

西部第4地区土地区画整理事業 出来形確認測量 (原子図)

34街区

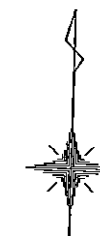

S = 1 / 250

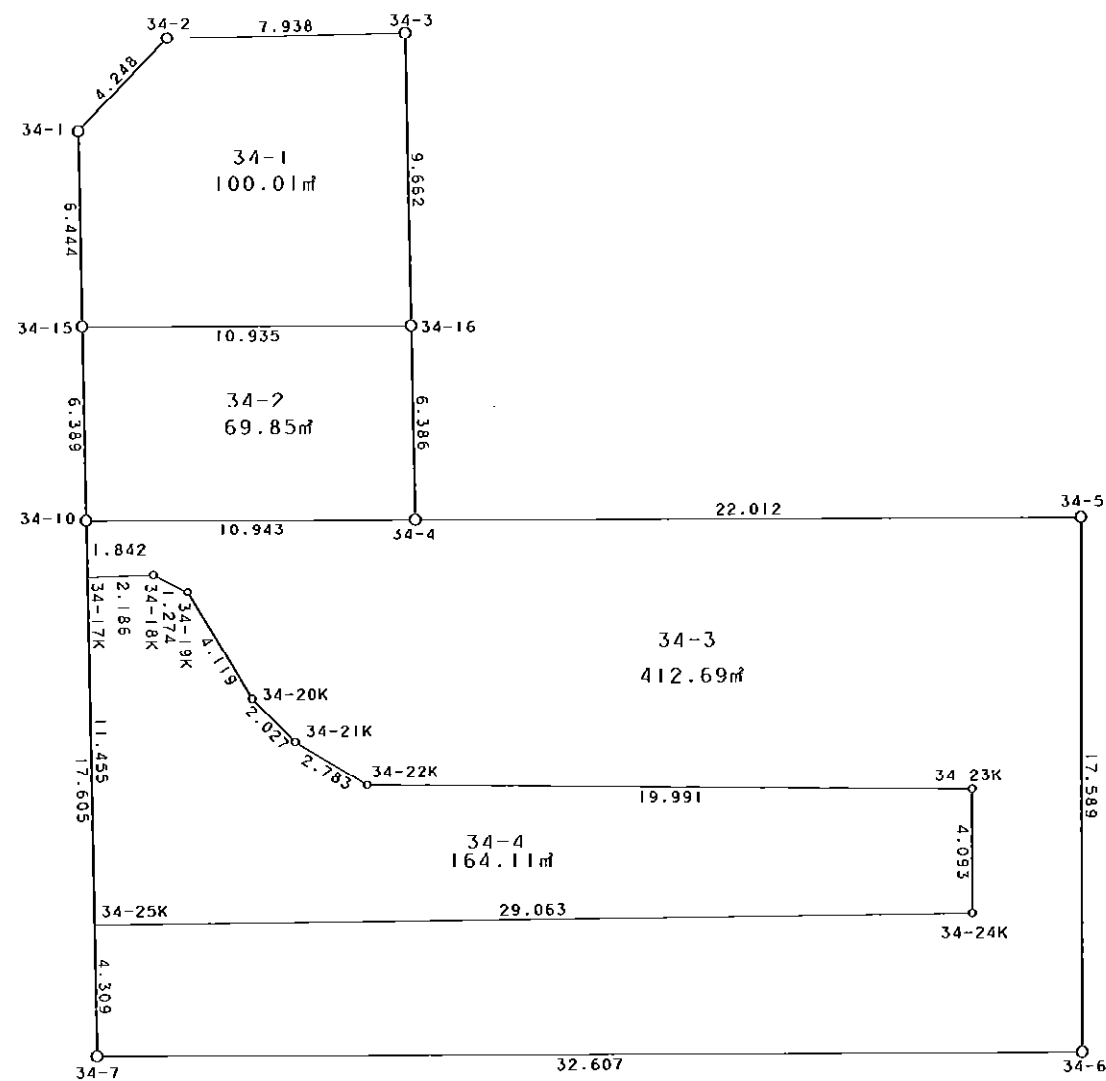

凡 例

記号	名称
⊙	地区界点
○	街区点
○	画地点(折れ点)
┆	画地点(直線中)

### 面積 (座標法) 計算書

地番 = 34街区

測点名	[1] X (i)	[2] X (i+1)-X (i-1)	[3] Y (i)	[4] Y (i+1)-Y (i-1)	[2] * [3]	[1] * [4]	方向角	夾 角	距 離
34-2	-149523.139	-3.560	-40705.161	-10.772	144910.373160	1610663.253308	222-01-24	134-56-26	4.248
34-1	-149526.295	-9.591	-40708.005	-2.508	390430.475955	375011.947860	177-00-40	134-59-16	6.444
34-15	-149532.730	-12.816	-40707.669	0.663	521709.485904	-99140.199990	177-03-59	180-03-19	6.389
34-10	-149539.111	-23.962	-40707.342	1.243	975429.329004	-185877.114973	177-01-03	179-57-04	17.605
34-7	-149556.692	-16.530	-40706.426	33.506	672877.221780	-5011046.522152	88-09-10	91-08-07	32.607
34-6	-149555.641	18.631	-40673.836	32.022	-757794.238516	-4789070.736102	358-08-58	89-59-48	17.589
34-5	-149538.061	16.880	-40674.404	-22.569	-686583.939520	3374924.498709	268-10-40	90-01-42	22.012
34-4	-149538.761	5.677	-40696.405	-22.335	-231033.491185	3339948.226935	357-00-07	268-49-27	6.386
34-16	-149532.384	16.026	-40696.739	-0.828	-652205.939214	123812.813952	357-04-09	180-04-02	9.662
34-3	-149522.735	9.245	-40697.233	-8.422	-376245.919085	1259280.474170	267-04-58	90-00-49	7.938
合計				倍面積 面積	1493.358283 746.67	-1493.358283 746.67			130.880

地番	筆種別	面積	坪数
34-1	筆界	100.01	30.25
34-2	筆界	69.85	21.13
34-3	筆界	412.69	124.84
34-4	筆界	164.11	49.64
	筆合	746.66	225.86

面積 (座標法) 計算書

地番 = 34-1  
測点名

	[1] X (i)	[2] X (i+1)-X (i-1)	[3] Y (i)	[4] Y (i+1)-Y (i-1)	[2] * [3]	[1] * [4]	方向角	夾角	距離
34-2	-149523.139	-3.560	-40705.161	-10.772	144910.373160	1610663.253308	222-01-24	134-56-26	4.248
34-1	-149526.295	-9.591	-40708.005	-2.508	390430.475955	375011.947860	177-00-40	134-59-16	6.444
34-15	-149532.730	-6.089	-40707.669	11.266	247868.996541	-1684635.736180	88-11-13	91-10-33	10.935
34-16	-149532.384	9.995	-40696.739	10.436	-406763.906305	-1560519.959424	357-04-09	88-52-56	9.662
34-3	-149522.735	9.245	-40697.233	-8.422	-376245.919085	1259280.474170	267-04-58	90-00-49	7.938
合計					200.020266	-200.020266			39.227
				倍面積 面積	100.01	100.01			

面積 (座標法) 計算書

地番 = 34-2  
測点名

	[1] X (i)	[2] X (i+1)-X (i-1)	[3] Y (i)	[4] Y (i+1)-Y (i-1)	[2] * [3]	[1] * [4]	方向角	夾角	距離
34-15	-149532.730	-6.727	-40707.669	-10.603	273840.489363	1585495.536190	177-03-59	88-52-46	6.389
34-10	-149539.111	-6.031	-40707.342	11.264	245505.979602	-1684408.546304	88-10-01	91-06-02	10.943
34-4	-149538.761	6.727	-40696.405	10.603	-273764.716435	-1585559.482883	357-00-07	88-50-06	6.386
34-16	-149532.384	6.031	-40696.739	-11.264	-245442.032909	1684332.773376	268-11-13	91-11-06	10.935
合計					139.719621	-139.719621			34.653
				倍面積 面積	69.85	69.85			

面積 (座標法) 計算書

地番 = 34-3  
測点名

	[1] X (i)	[2] X (i+1)-X (i-1)	[3] Y (i)	[4] Y (i+1)-Y (i-1)	[2] * [3]	[1] * [4]	方向角	夾角	距離
34-10	-149539.111	-2.189	-40707.342	-10.841	89108.371638	1621153.502351	177-00-42	88-50-41	1.842
34-17K	-149540.950	-1.706	-40707.246	2.278	69446.561676	-340654.284100	86-30-43	89-30-01	2.186
34-18K	-149540.817	-0.393	-40705.064	3.342	15997.090152	-499765.410414	114-23-31	207-52-48	1.274
34-19K	-149541.343	-3.967	-40703.904	3.424	161472.387168	-512029.558432	146-39-26	212-15-55	4.119
34-20K	-149544.784	-4.828	-40701.640	3.742	196507.517920	-559596.581728	133-10-51	166-31-25	2.027
34-21K	-149546.171	-2.739	-40700.162	3.910	111477.743718	-584725.528610	119-04-14	165-53-23	2.783
34-22K	-149547.523	-0.924	-40697.730	22.418	37604.702520	-3352556.370614	88-46-24	149-42-10	19.991
34-23K	-149547.095	-3.663	-40677.744	20.118	149002.576272	-3008588.457210	178-09-07	269-22-43	4.093
34-24K	-149551.186	-5.294	-40677.612	-28.906	215347.277928	4322926.582516	267-37-40	269-28-33	29.063
34-25K	-149552.389	-5.506	-40706.650	-28.814	224130.814900	4309202.536646	177-01-12	89-23-32	4.309
34-7	-149556.692	-3.252	-40706.426	32.814	132377.297352	-4907553.291288	88-09-10	91-07-58	32.607
34-6	-149555.641	18.631	-40673.836	32.022	-757794.238516	-4789070.736102	358-08-58	89-59-48	17.589
34-5	-149538.061	16.880	-40674.404	-22.569	-686583.939520	3374924.498709	268-10-40	90-01-42	22.012
34-4	-149538.761	-1.050	-40696.405	-32.938	42731.225250	4925507.709818	268-10-01	179-59-21	10.943
合計					825.388458	-825.388458			154.838
				倍面積 面積	412.69	412.69			

### 面積 (座標法) 計算書

地番 = 34-4

測点名	[1] X (i)	[2] X (i+1) - X (i-1)	[3] Y (i)	[4] Y (i+1) - Y (i-1)	[2] * [3]	[1] * [4]	方向角	夾 角	距 離
34-17K	-149540.950	-11.572	-40707.246	-1.586	471064.250712	237171.946700	177-01-03	90-30-20	11.455
34-25K	-149552.389	-10.236	-40706.650	29.634	416673.269400	-4431835.495626	87-37-40	90-36-37	29.063
34-24K	-149551.186	5.294	-40677.612	28.906	-215347.277928	-4322926.582516	358-09-07	90-31-27	4.093
34-23K	-149547.095	3.663	-40677.744	-20.118	-149002.576272	3008588.457210	268-46-24	90-37-17	19.991
34-22K	-149547.523	0.924	-40697.730	-22.418	-37604.702520	3352556.370614	299-04-14	210-17-50	2.783
34-21K	-149546.171	2.739	-40700.162	-3.910	-111477.743718	584725.528610	313-10-51	194-06-37	2.027
34-20K	-149544.784	4.828	-40701.640	-3.742	-196507.517920	559596.581728	326-39-26	193-28-35	4.119
34-19K	-149541.343	3.967	-40703.904	-3.424	-161472.387168	512029.558432	294-23-31	147-44-05	1.274
34-18K	-149540.817	0.393	-40705.064	-3.342	-15997.090152	499765.410414	266-30-43	152-07-12	2.186
合計				倍面積 面積	328.224434 164.11	-328.224434 164.11			76.991