

西部第4地区土地区画整理事業 出来形確認測量 (原子図)

30街区

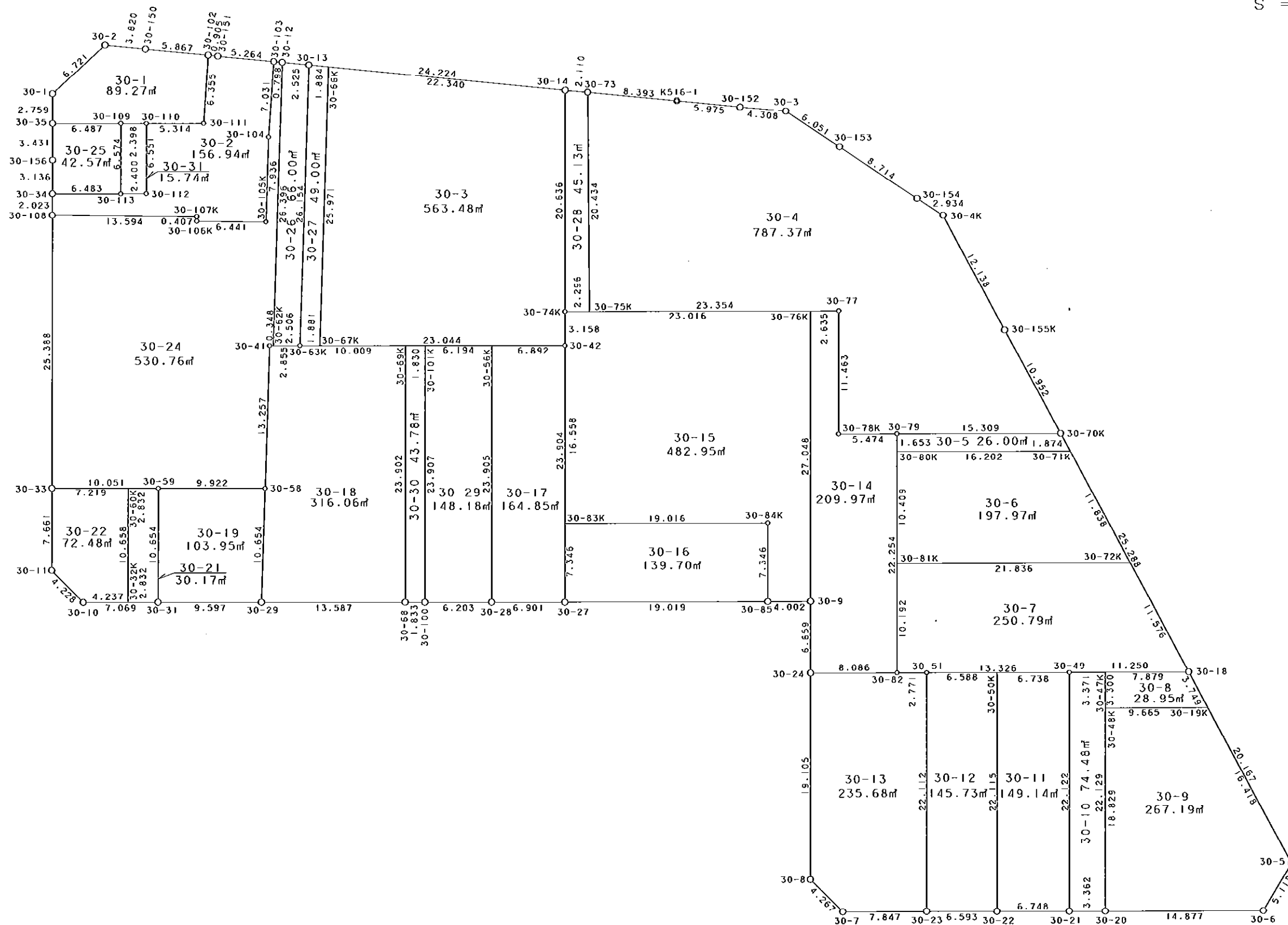

S = 1 / 400



凡 例

記号	名称
⊙	地区界点
○	街区点
○	画地点 (折点)
┆	画地点 (直線中)

面積 (座標法) 計算書

地番 = 30街区

測点名	[1] X (i)	[2] X (i+1)-X (i-1)	[3] Y (i)	[4] Y (i+1)-Y (i-1)	[2]*[3]	[1]*[4]	方向角	夾角	距離
30-2	-149438.538	-4.583	-40785.843	-8.557	186921.518469	1278745.569666	224-51-41	132-08-45	6.721
30-1	-149443.302	-7.519	-40790.584	-4.593	306704.401096	686393.086086	176-55-30	132-03-49	2.759
30-35	-149446.057	-6.181	-40790.436	0.336	252125.684916	-50213.875152	176-51-33	179-56-03	3.431
30-156	-149449.483	-6.558	-40790.248	0.337	267502.446384	-50364.475771	177-16-35	180-25-02	3.136
30-34	-149452.615	-5.152	-40790.099	0.252	210150.590048	-37662.058980	177-04-52	179-48-17	2.023
30-108	-149454.635	-27.374	-40789.996	1.420	1116585.350504	-212225.581700	177-01-35	179-56-43	25.388
30-33	-149479.989	-33.005	-40788.679	1.708	1346230.350395	-255311.821212	177-04-28	180-02-53	7.661
30-11	-149487.640	-10.494	-40788.288	3.520	428032.294272	-526196.492800	132-15-29	135-11-01	4.228
30-10	-149490.483	-2.464	-40785.159	10.188	100494.631776	-1523009.040804	86-55-36	134-40-07	7.069
30-31	-149490.104	0.873	-40778.100	16.643	-35599.281300	-2487963.800872	87-02-58	180-07-22	9.597
30-29	-149489.610	1.183	-40768.516	23.154	-48229.154428	-3461282.429940	87-05-36	180-02-38	13.587
30-68	-149488.921	0.777	-40754.946	15.401	-31666.593042	-2302278.872321	87-14-54	180-09-18	1.833
30-100	-149488.833	0.406	-40753.115	8.026	-16545.764690	-1199797.373658	87-03-41	179-48-47	6.203
30-28	-149488.515	0.671	-40746.920	13.087	-27341.183320	-1956356.195805	87-04-05	180-00-24	6.901
30-27	-149488.162	1.347	-40740.028	25.885	-54876.817716	-3869501.073370	87-00-15	179-56-10	19.019
30-85	-149487.168	1.205	-40721.035	22.989	-49068.847175	-3436560.505152	86-58-39	179-58-24	4.002
30-9	-149486.957	-6.439	-40717.039	4.337	262177.014121	-648324.932509	177-03-52	270-05-13	6.659
30-24	-149493.607	-25.730	-40716.698	1.314	1047640.639540	-196434.599598	177-04-50	180-00-58	19.105
30-8	-149512.687	-21.946	-40715.725	4.134	893547.300850	-618085.448058	132-11-52	135-07-02	4.267
30-7	-149515.553	-2.451	-40712.564	10.997	99786.494364	-1644222.536341	86-58-06	134-46-14	7.847
30-23	-149515.138	0.752	-40704.728	14.420	-30609.955456	-2156008.289960	87-04-12	180-06-06	6.593
30-22	-149514.801	0.678	-40698.144	13.323	-27593.341632	-1991985.693723	87-06-12	180-02-00	6.748
30-21	-149514.460	0.514	-40691.405	10.097	-20915.382170	-1509647.502620	87-03-03	179-56-51	3.362
30-20	-149514.287	0.943	-40688.047	18.215	-38368.828321	-2723402.737705	87-01-59	179-58-56	14.877
30-6	-149513.517	5.303	-40673.190	17.233	-215689.926570	-2576566.438461	27-39-42	120-37-43	5.118
30-5	-149508.984	21.752	-40670.814	-8.123	-884671.546128	1214461.477032	328-37-41	120-57-59	20.167
30-18	-149491.765	38.806	-40681.313	-23.671	-1578679.032278	3538619.569315	328-36-33	179-58-52	25.288
30-70K	-149470.178	30.936	-40694.485	-18.876	-1258924.587960	2821399.079928	328-36-43	180-00-10	10.952
30-155K	-149460.829	19.723	-40700.189	-12.006	-802729.827647	1794426.712974	328-43-20	180-06-37	12.138
30-4K	-149450.455	11.847	-40706.491	-8.840	-482249.798877	1321142.022200	300-07-48	151-24-28	2.934
30-154	-149448.982	5.916	-40709.029	-10.034	-240834.615564	1499571.085388	300-39-21	180-31-33	8.714
30-153	-149444.539	7.543	-40716.525	-12.693	-307124.748075	1896899.533527	300-48-58	180-09-37	6.051
30-3	-149441.439	3.258	-40721.722	-9.502	-132671.370276	1419992.553378	272-06-07	151-17-09	4.308
30-152	-149441.281	0.439	-40726.027	-10.273	-17878.725853	1535210.279713	272-41-45	180-35-38	5.975
K516-1	-149441.000	0.660	-40731.995	-14.352	-26883.116700	2144777.232000	272-35-18	179-53-33	8.393
30-73	-149440.621	0.472	-40740.379	-10.492	-19229.458888	1567930.995532	272-31-34	179-56-16	2.110
30-14	-149440.528	1.209	-40742.487	-26.306	-49257.666783	3931182.529568	272-38-26	180-06-52	24.224
30-13	-149439.412	1.231	-40766.685	-26.720	-50183.789235	3993021.088640	272-36-39	179-58-13	2.525
30-12	-149439.297	0.152	-40769.207	-3.319	-6196.919464	495989.026743	272-39-29	180-02-50	0.798
30-103	-149439.260	0.268	-40770.004	-6.056	-10926.361072	905004.158560	272-30-54	179-51-25	5.264
30-151	-149439.029	0.284	-40775.263	-6.162	-11580.174692	920843.296698	273-21-32	180-50-38	0.905
30-102	-149438.976	0.310	-40776.166	-6.764	-12640.611460	1010805.233664	272-30-39	179-09-07	5.867
30-150	-149438.719	0.438	-40782.027	-9.677	-17862.527826	1446118.483763	272-42-56	180-12-17	3.820
合計				倍面積 面積	10868.762137 5434.38	-10868.762137 5434.38			348.567

地番	筆種別	面積	坪数
30-1	筆界	89.27	27.00
30-2	筆界	156.94	47.47
30-3	筆界	563.48	170.45
30-4	筆界	787.37	238.17
30-5	筆界	26.00	7.86
30-6	筆界	197.97	59.88
30-7	筆界	250.79	75.86
30-8	筆界	28.95	8.75
30-9	筆界	267.19	80.82
30-10	筆界	74.48	22.53
30-11	筆界	149.14	45.11
30-12	筆界	145.73	44.08
30-13	筆界	235.68	71.29
30-14	筆界	209.97	63.51
30-15	筆界	482.95	146.09
30-16	筆界	139.70	42.25
30-17	筆界	164.85	49.86
30-18	筆界	316.06	95.61
30-19	筆界	103.95	31.44
30-21	筆界	30.17	9.12
30-22	筆界	72.48	21.92
30-24	筆界	530.76	160.55
30-25	筆界	42.57	12.87
30-26	筆界	66.00	19.96
30-27	筆界	49.00	14.82
30-28	筆界	45.13	13.65
30-29	筆界	148.18	44.82
30-30	筆界	43.78	13.24
30-31	筆界	15.74	4.76
	合計	5434.28	1643.74

面積 (座標法) 計算書

地番 = 30-1
測点名

	[1] X (i)	[2] X (i+1)-X (i-1)	[3] Y (i)	[4] Y (i+1)-Y (i-1)	[2] * [3]	[1] * [4]	方向角	夾角	距離
30-2	-149438.538	-4.583	-40785.843	-8.557	186921.518469	1278745.569666	224-51-41	132-08-45	6.721
30-1	-149443.302	-7.519	-40790.584	-4.593	306704.401096	686393.086086	176-55-30	132-03-49	2.759
30-35	-149446.057	-2.418	-40790.436	6.626	98631.274248	-990229.573682	87-01-19	90-05-49	6.487
30-109	-149445.720	0.443	-40783.958	8.874	-18067.293394	-1326181.319280	87-28-01	180-26-42	2.398
30-110	-149445.614	0.390	-40781.562	7.702	-15904.809180	-1151030.119028	86-56-10	179-28-09	5.314
30-111	-149445.330	6.638	-40776.256	5.396	-270672.787328	-806407.000680	0-48-41	93-52-31	6.355
30-102	-149438.976	6.611	-40776.166	-5.771	-269571.233426	862412.330496	272-30-39	91-41-58	5.867
30-150	-149438.719	0.438	-40782.027	-9.677	-17862.527826	1446118.483763	272-42-56	180-12-17	3.820
合計				倍面積 面積	178.542659 89.27	-178.542659 89.27			39.721

面積 (座標法) 計算書

地番 = 30-2
測点名

	[1] X (i)	[2] X (i+1)-X (i-1)	[3] Y (i)	[4] Y (i+1)-Y (i-1)	[2] * [3]	[1] * [4]	方向角	夾角	距離
30-105K	-149454.224	8.197	-40769.960	6.271	-334191.362120	-937227.438704	358-48-31	91-08-55	7.936
30-104	-149446.290	14.964	-40770.125	-0.044	-610084.150500	6575.636760	0-59-10	182-10-39	7.031
30-103	-149439.260	7.261	-40770.004	-5.138	-296030.999044	767818.917880	272-30-54	91-31-44	5.264
30-151	-149439.029	0.284	-40775.263	-6.162	-11580.174692	920843.296698	273-21-32	180-50-38	0.905
30-102	-149438.976	-6.301	-40776.166	-0.993	256930.621966	148392.903168	180-48-41	87-27-09	6.355
30-111	-149445.330	-6.638	-40776.256	-5.396	270672.787328	806407.000680	266-56-10	266-07-29	5.314
30-110	-149445.614	-6.826	-40781.562	-4.972	278374.942212	743043.592808	177-04-38	90-08-28	6.551
30-112	-149452.156	-6.672	-40781.228	-2.062	272092.353216	308170.345672	266-53-40	269-49-02	2.400
30-113	-149452.286	-0.459	-40783.624	-8.871	18719.683416	1325791.229106	267-05-29	180-11-49	6.483
30-34	-149452.615	-2.349	-40790.099	-6.372	95815.942551	952312.062780	177-04-52	89-59-23	2.023
30-108	-149454.635	-1.465	-40789.996	13.686	59757.344140	-2045436.134610	87-39-37	90-34-45	13.594
30-107K	-149454.080	0.148	-40776.413	13.600	-6034.909124	-2032575.488000	177-36-30	269-56-53	0.407
30-106K	-149454.487	-0.144	-40776.396	6.453	5871.801024	-964429.804611	87-39-36	90-03-06	6.441
合計				倍面積 面積	313.880373 156.94	-313.880373 156.94			70.704

面積 (座標法) 計算書

地番 = 30-3
測点名

	[1] X (i)	[2] X (i+1)-X (i-1)	[3] Y (i)	[4] Y (i+1)-Y (i-1)	[2] * [3]	[1] * [4]	方向角	夾角	距離
30-67K	-149465.465	-24.791	-40764.277	23.540	1010587.191107	-3518417.046100	87-04-38	88-14-16	23.044
30-42	-149464.290	4.328	-40741.263	22.841	-176328.186264	-3413913.847890	356-51-34	89-46-56	3.158
30-74K	-149461.137	23.762	-40741.436	-1.224	-968098.002232	182940.431688	357-04-50	180-13-16	20.636
30-14	-149440.528	21.638	-40742.487	-23.367	-881585.933706	3491976.817776	272-38-24	95-33-34	22.340
30-66K	-149439.499	-24.937	-40764.803	-21.790	1016551.892411	3256286.683210	178-50-22	86-11-58	25.971
合計				倍面積 面積	1126.961316 563.48	-1126.961316 563.48			95.149

面積 (座標法) 計算書

地番 = 30-4
測点名

	[1] X (i)	[2] X (i+1)-X (i-1)	[3] Y (i)	[4] Y (i+1)-Y (i-1)	[2]*[3]	[1]*[4]	方向角	夾角	距離
30-73	-149440.621	-20.018	-40740.379	-7.148	815540.906822	1068201.558908	176-31-56	83-56-38	20.434
30-75K	-149461.018	-19.189	-40739.143	24.559	781743.415027	-3670613.141062	87-02-06	90-30-10	23.354
30-77	-149459.810	-10.240	-40715.820	23.903	416929.996800	-3572537.838430	177-05-59	270-03-53	11.463
30-78K	-149471.258	-11.154	-40715.240	6.046	454137.786960	-903703.225868	86-55-16	89-49-17	5.474
30-79	-149470.964	1.080	-40709.774	20.755	-43966.555920	-3102269.857820	87-03-25	180-08-09	15.309
30-70K	-149470.178	10.135	-40694.485	9.585	-412438.605475	-1432671.656130	328-36-43	61-33-18	10.952
30-155K	-149460.829	19.723	-40700.189	-12.006	-802729.827647	1794426.712974	328-43-20	180-06-37	12.138
30-4K	-149450.455	11.847	-40706.491	-8.840	-482249.798877	1321142.022200	300-07-48	151-24-28	2.934
30-154	-149448.982	5.916	-40709.029	-10.034	-240834.615564	1499571.085388	300-39-21	180-31-33	8.714
30-153	-149444.539	7.543	-40716.525	-12.693	-307124.748075	1896899.533527	300-48-58	180-09-37	6.051
30-3	-149441.439	3.258	-40721.722	-9.502	-132671.370276	1419992.553378	272-06-07	151-17-09	4.308
30-152	-149441.281	0.439	-40726.027	-10.273	-17878.725853	1535210.279713	272-41-45	180-35-38	5.975
K516-1	-149441.000	0.660	-40731.995	-14.352	-26883.116700	2144777.232000	272-35-18	179-53-33	8.393
合計				倍面積 面積	1574.741222 787.37	-1574.741222 787.37			135.499

面積 (座標法) 計算書

地番 = 30-5
測点名

	[1] X (i)	[2] X (i+1)-X (i-1)	[3] Y (i)	[4] Y (i+1)-Y (i-1)	[2]*[3]	[1]*[4]	方向角	夾角	距離
30-71K	-149471.778	2.437	-40693.509	15.204	-99170.081433	-2272568.912712	328-37-01	61-34-42	1.874
30-70K	-149470.178	0.814	-40694.485	-16.265	-33125.310790	2431132.445170	267-03-25	118-26-24	15.309
30-79	-149470.964	-2.437	-40709.774	-15.204	99209.719238	2272556.536656	177-03-10	89-59-45	1.653
30-80K	-149472.615	-0.814	-40709.689	16.265	33137.686846	-2431172.082975	87-02-19	89-59-09	16.202
合計				倍面積 面積	52.013861 26.00	-52.013861 26.00			35.038

面積 (座標法) 計算書

地番 = 30-6
測点名

	[1] X (i)	[2] X (i+1)-X (i-1)	[3] Y (i)	[4] Y (i+1)-Y (i-1)	[2]*[3]	[1]*[4]	方向角	夾角	距離
30-72K	-149481.883	11.232	-40687.343	15.641	-457000.236576	-2338046.132003	328-36-32	61-34-02	11.838
30-71K	-149471.778	9.268	-40693.509	-22.346	-377147.441412	3340096.351188	267-02-19	118-25-47	16.202
30-80K	-149472.615	-11.232	-40709.689	-15.641	457251.226848	2337901.171215	177-01-54	89-59-35	10.409
30-81K	-149483.010	-9.268	-40709.150	22.346	377292.402200	-3340347.341460	87-02-30	90-00-36	21.836
合計				倍面積 面積	395.951060 197.97	-395.951060 197.97			60.285

面積 (座標法) 計算書

地番 = 30-7
測点名

	[1] X (i)	[2] X (i+1)-X (i-1)	[3] Y (i)	[4] Y (i+1)-Y (i-1)	[2] * [3]	[1] * [4]	方向角	夾角	距離
30-81K	-149483.010	-11.305	-40709.150	-21.280	460216.940750	3180998.452800	177-02-09	89-59-39	10.192
30-82	-149493.188	-10.045	-40708.623	3.295	408918.118035	-492580.054460	87-14-57	90-12-48	2.771
30-51	-149493.055	0.821	-40705.855	16.076	-33419.506955	-2403250.352180	87-02-26	179-47-29	13.326
30-49	-149492.367	1.290	-40692.547	24.542	-52493.385630	-3668841.670914	86-55-57	179-53-31	11.250
30-18	-149491.765	10.484	-40681.313	5.204	-426502.885492	-777955.145060	328-36-30	61-40-33	11.576
30-72K	-149481.883	8.755	-40687.343	-27.837	-356217.687965	4161127.177071	267-02-30	118-26-00	21.836
合計				倍面積 面積	501.592743 250.79	-501.592743 250.79			70.951

面積 (座標法) 計算書

地番 = 30-8
測点名

	[1] X (i)	[2] X (i+1)-X (i-1)	[3] Y (i)	[4] Y (i+1)-Y (i-1)	[2] * [3]	[1] * [4]	方向角	夾角	距離
30-19K	-149494.966	3.718	-40679.361	7.699	-151245.864198	-1150961.743234	328-37-29	61-41-28	3.749
30-18	-149491.765	2.779	-40681.313	-9.820	-113053.368827	1468009.132300	266-55-48	118-18-19	7.879
30-47K	-149492.187	-3.718	-40689.181	-7.699	151282.374958	1150940.347713	177-03-53	90-08-05	3.300
30-48K	-149495.483	-2.779	-40689.012	9.820	113074.764348	-1468045.643060	86-56-01	89-52-08	9.665
合計				倍面積 面積	57.906281 28.95	-57.906281 28.95			24.593

面積 (座標法) 計算書

地番 = 30-9
測点名

	[1] X (i)	[2] X (i+1)-X (i-1)	[3] Y (i)	[4] Y (i+1)-Y (i-1)	[2] * [3]	[1] * [4]	方向角	夾角	距離
30-48K	-149495.483	-19.321	-40689.012	-8.686	786152.400852	1298517.765338	177-03-44	90-07-43	18.829
30-20	-149514.287	-18.034	-40688.047	15.822	733768.239598	-2365615.048914	87-01-59	89-58-15	14.877
30-6	-149513.517	5.303	-40673.190	17.233	-215689.926570	-2576566.438461	27-39-42	120-37-43	5.118
30-5	-149508.984	18.551	-40670.814	-6.171	-754484.270514	922619.940264	328-37-43	120-58-01	16.418
30-19K	-149494.966	13.501	-40679.361	-18.198	-549212.052861	2720509.391268	266-56-01	118-18-18	9.665
合計				倍面積 面積	534.390505 267.19	-534.390505 267.19			64.907

面積 (座標法) 計算書

地番 = 30-10
測点名

	[1] X (i)	[2] X (i+1)-X (i-1)	[3] Y (i)	[4] Y (i+1)-Y (i-1)	[2] * [3]	[1] * [4]	方向角	夾角	距離
30-20	-149514.287	22.273	-40688.047	2.224	-906244.870831	-332519.774288	357-03-45	90-00-42	22.129
30-47K	-149492.187	21.920	-40689.181	-4.500	-891906.847520	672714.841500	266-56-20	89-52-35	3.371
30-49	-149492.367	-22.273	-40692.547	-2.224	906345.099331	332471.024208	177-02-28	90-06-08	22.122
30-21	-149514.460	-21.920	-40691.405	4.500	891955.597600	-672815.070000	87-03-03	90-00-35	3.362
合計				倍面積 面積	148.978580 74.48	-148.978580 74.48			50.984

面積 (座標法) 計算書

地番 = 30-11

測点名	[1] X (i)	[2] X (i+1)-X (i-1)	[3] Y (i)	[4] Y (i+1)-Y (i-1)	[2] * [3]	[1] * [4]	方向角	夾角	距離
30-22	-149514.801	-21.745	-40698.144	7.871	884981.141280	-1176830.998671	87-06-12	90-02-15	6.748
30-21	-149514.460	22.434	-40691.405	5.597	-912870.979770	-836832.432620	357-02-28	89-56-16	22.122
30-49	-149492.367	21.745	-40692.547	-7.871	-884859.434515	1176654.420657	267-02-22	89-59-54	6.738
30-50K	-149492.715	-22.434	-40699.276	-5.597	913047.557784	836710.725855	177-03-57	90-01-35	22.115
合計				倍面積 面積	298.284779 149.14	-298.284779 149.14			57.723

面積 (座標法) 計算書

地番 = 30-12

測点名	[1] X (i)	[2] X (i+1)-X (i-1)	[3] Y (i)	[4] Y (i+1)-Y (i-1)	[2] * [3]	[1] * [4]	方向角	夾角	距離
30-22	-149514.801	22.423	-40698.144	5.452	-912574.482912	-815154.695052	357-03-57	89-59-45	22.115
30-50K	-149492.715	21.746	-40699.276	-7.711	-885046.455896	1152738.325365	267-02-30	89-58-33	6.588
30-51	-149493.055	-22.423	-40705.855	-5.452	912747.386665	815036.135860	177-04-42	90-02-12	22.112
30-23	-149515.138	-21.746	-40704.728	7.711	885165.015088	-1152911.229118	87-04-12	89-59-30	6.593
合計				倍面積 面積	291.462945 145.73	-291.462945 145.73			57.408

面積 (座標法) 計算書

地番 = 30-13

測点名	[1] X (i)	[2] X (i+1)-X (i-1)	[3] Y (i)	[4] Y (i+1)-Y (i-1)	[2] * [3]	[1] * [4]	方向角	夾角	距離
30-24	-149493.607	-19.499	-40716.698	-7.102	793934.894302	1061703.596914	177-04-50	90-03-03	19.105
30-8	-149512.687	-21.946	-40715.725	4.134	893547.300850	-618085.448058	132-11-52	135-07-02	4.267
30-7	-149515.553	-2.451	-40712.564	10.997	99786.494364	-1644222.536341	86-58-06	134-46-14	7.847
30-23	-149515.138	22.498	-40704.728	6.709	-915774.970544	-1003097.060842	357-04-42	90-06-36	22.112
30-51	-149493.055	21.950	-40705.855	-3.895	-893493.517250	582275.449225	267-14-57	90-10-15	2.771
30-82	-149493.188	-0.552	-40708.623	-10.843	22471.159896	1620954.637484	267-01-47	179-46-50	8.086
合計				倍面積 面積	471.361618 235.68	-471.361618 235.68			64.188

面積 (座標法) 計算書

地番 = 30-14

測点名	[1] X (i)	[2] X (i+1)-X (i-1)	[3] Y (i)	[4] Y (i+1)-Y (i-1)	[2] * [3]	[1] * [4]	方向角	夾角	距離
30-9	-149486.957	-33.661	-40717.039	1.753	1370576.249779	-262050.635621	177-03-52	180-03-25	6.659
30-24	-149493.607	-6.231	-40716.698	8.416	253705.745238	-1258138.196512	87-01-47	89-57-55	8.086
30-82	-149493.188	22.643	-40708.623	6.924	-921765.350589	-1035090.833712	357-02-07	90-00-20	22.254
30-79	-149470.964	21.930	-40709.774	-6.617	-892765.343820	989049.368788	266-55-16	89-53-09	5.474
30-78K	-149471.258	11.154	-40715.240	-6.046	-454137.786960	903703.225868	357-05-59	270-10-43	11.463
30-77	-149459.810	11.312	-40715.820	-3.211	-460577.355840	479915.449910	267-02-27	89-56-28	2.635
30-76K	-149459.946	-27.147	-40718.451	-1.219	1105383.789297	182191.674174	177-00-27	89-58-00	27.048
合計				倍面積 面積	419.947105 209.97	-419.947105 209.97			83.619

面積 (座標法) 計算書

地番 = 30-15

測点名	[1] X (i)	[2] X (i+1)-X (i-1)	[3] Y (i)	[4] Y (i+1)-Y (i-1)	[2] * [3]	[1] * [4]	方向角	夾角	距離
30-74K	-149461.137	-4.344	-40741.436	-22.812	176980.797984	3409507.457244	176-51-34	89-49-32	3.158
30-42	-149464.290	-19.689	-40741.263	1.028	802154.727207	-153649.290120	177-02-24	180-10-50	16.558
30-83K	-149480.826	-15.542	-40740.408	19.845	633187.421136	-2966446.991970	87-00-13	89-57-49	19.016
30-84K	-149479.832	-6.342	-40721.418	19.373	258255.232956	-2895872.785336	177-00-41	270-00-28	7.346
30-85	-149487.168	-7.125	-40721.035	4.379	290137.374375	-654604.308672	86-58-39	89-57-58	4.002
30-9	-149486.957	27.222	-40717.039	2.584	-1108399.235658	-386274.296888	357-00-27	90-01-48	27.048
30-76K	-149459.946	25.820	-40718.451	-24.397	-1051350.404820	3646374.302562	267-02-02	90-01-35	23.016
合計				倍面積 面積	965.913180 482.95	-965.913180 482.95			100.144

面積 (座標法) 計算書

地番 = 30-16

測点名	[1] X (i)	[2] X (i+1)-X (i-1)	[3] Y (i)	[4] Y (i+1)-Y (i-1)	[2] * [3]	[1] * [4]	方向角	夾角	距離
30-83K	-149480.826	-8.330	-40740.408	-18.610	339367.598640	2781838.171860	177-02-05	90-01-52	7.346
30-27	-149488.162	-6.342	-40740.028	19.373	258373.257576	-2896034.162426	87-00-15	89-58-10	19.019
30-85	-149487.168	8.330	-40721.035	18.610	-339206.221550	-2781956.196480	357-00-41	90-00-26	7.346
30-84K	-149479.832	6.342	-40721.418	-19.373	-258255.232956	2895872.785336	267-00-13	89-59-32	19.016
合計				倍面積 面積	279.401710 139.70	-279.401710 139.70			52.727

面積 (座標法) 計算書

地番 = 30-17

測点名	[1] X (i)	[2] X (i+1)-X (i-1)	[3] Y (i)	[4] Y (i+1)-Y (i-1)	[2] * [3]	[1] * [4]	方向角	夾角	距離
30-28	-149488.515	-23.521	-40746.920	8.118	958408.305320	-1213547.764770	87-04-05	90-00-28	6.901
30-27	-149488.162	24.225	-40740.028	5.657	-986927.178300	-845654.532434	357-02-19	89-58-14	23.904
30-42	-149464.290	23.521	-40741.263	-8.118	-958275.247023	1213351.106220	267-04-51	90-02-32	6.892
30-56K	-149464.641	-24.225	-40748.146	-5.657	987123.836850	845521.474137	177-03-37	89-58-46	23.905
合計				倍面積 面積	329.716847 164.85	-329.716847 164.85			61.602

面積 (座標法) 計算書

地番 = 30-18

測点名	[1] X (i)	[2] X (i+1)-X (i-1)	[3] Y (i)	[4] Y (i+1)-Y (i-1)	[2] * [3]	[1] * [4]	方向角	夾角	距離
30-68	-149488.921	24.560	-40754.946	12.356	-1000941.473760	-1847085.107876	357-05-19	89-59-43	23.902
30-69K	-149465.050	23.360	-40756.160	-11.210	-952063.897600	1675503.210500	267-04-25	89-59-06	10.009
30-63K	-149465.561	-0.654	-40766.156	-12.847	26661.066024	1920184.062167	267-07-43	180-03-18	2.855
30-41	-149465.704	-13.397	-40769.007	-2.577	546182.386779	385173.119208	178-48-56	91-41-13	13.257
30-58	-149478.958	-23.906	-40768.733	0.491	974617.331098	-73394.168378	178-49-59	180-01-03	10.654
30-29	-149489.610	-9.963	-40768.516	13.787	406176.724908	-2061013.253070	87-05-36	88-15-37	13.587
合計				倍面積 面積	632.137449 316.06	-632.137449 316.06			74.264

面積 (座標法) 計算書

地番 = 30-19
測点名

	[1] X (i)	[2] X (i+1)-X (i-1)	[3] Y (i)	[4] Y (i+1)-Y (i-1)	[2] * [3]	[1] * [4]	方向角	夾角	距離
30-59	-149479.464	-11.146	-40778.642	-9.367	454518.743732	1400174.139288	177-05-02	90-00-26	10.654
30-31	-149490.104	-10.146	-40778.100	10.126	413734.602600	-1513736.793104	87-02-58	89-57-56	9.597
30-29	-149489.610	11.146	-40768.516	9.367	-454405.879336	-1400269.176870	358-49-59	91-47-01	10.654
30-58	-149478.958	10.146	-40768.733	-10.126	-413639.565018	1513623.928708	267-04-36	88-14-37	9.922
合計				倍面積 面積	207.901978 103.95	-207.901978 103.95			40.827

面積 (座標法) 計算書

地番 = 30-21
測点名

	[1] X (i)	[2] X (i+1)-X (i-1)	[3] Y (i)	[4] Y (i+1)-Y (i-1)	[2] * [3]	[1] * [4]	方向角	夾角	距離
30-32K	-149490.256	-10.492	-40780.928	3.370	427873.496576	-503782.162720	86-55-24	89-50-18	2.832
30-31	-149490.104	10.792	-40778.100	2.286	-440077.255200	-341734.377744	357-05-02	90-09-38	10.654
30-59	-149479.464	10.492	-40778.642	-3.370	-427849.511864	503745.793680	267-00-15	89-55-13	2.832
30-60K	-149479.612	-10.792	-40781.470	-2.286	440113.624240	341710.393032	177-05-06	90-04-51	10.658
合計				倍面積 面積	60.353752 30.17	-60.353752 30.17			26.976

面積 (座標法) 計算書

地番 = 30-22
測点名

	[1] X (i)	[2] X (i+1)-X (i-1)	[3] Y (i)	[4] Y (i+1)-Y (i-1)	[2] * [3]	[1] * [4]	方向角	夾角	距離
30-60K	-149479.612	10.267	-40781.470	-7.751	-418703.352490	1158616.472612	267-00-23	89-55-17	7.219
30-33	-149479.989	-8.028	-40788.679	-6.818	327451.515012	1019154.565002	177-04-28	90-04-05	7.661
30-11	-149487.640	-10.494	-40788.288	3.520	428032.294272	-526196.492800	132-15-29	135-11-01	4.228
30-10	-149490.483	-2.616	-40785.159	7.360	106693.975944	-1100249.954880	86-55-44	134-40-15	4.237
30-32K	-149490.256	10.871	-40780.928	3.689	-443329.468288	-551469.554384	357-05-06	90-09-22	10.658
合計				倍面積 面積	144.964450 72.48	-144.964450 72.48			34.003

面積 (座標法) 計算書

地番 = 30-24
測点名

	[1] X (i)	[2] X (i+1)-X (i-1)	[3] Y (i)	[4] Y (i+1)-Y (i-1)	[2]*[3]	[1]*[4]	方向角	夾角	距離
30-108	-149454.635	-25.909	-40789.996	-12.266	1056828.006364	1833210.552910	177-01-35	89-21-58	25.388
30-33	-149479.989	-24.829	-40788.679	11.354	1012742.110891	-1697195.795106	87-00-21	89-58-46	10.051
30-59	-149479.464	1.031	-40778.642	19.946	-42042.779902	-2981517.388944	87-04-36	180-04-15	9.922
30-58	-149478.958	13.760	-40768.733	9.635	-560977.766080	-1440229.760330	358-48-56	91-44-20	13.257
30-41	-149465.704	13.271	-40769.007	0.074	-541045.491897	-11060.462096	87-12-12	268-23-16	0.348
30-62K	-149465.687	26.407	-40768.659	-0.200	-1076577.978213	29893.137400	358-48-37	91-36-25	26.396
30-12	-149439.297	26.427	-40769.207	-1.345	-1077407.833389	200995.854465	272-39-29	93-50-52	0.798
30-103	-149439.260	-6.993	-40770.004	-0.918	285104.637972	137185.240680	180-59-10	88-19-41	7.031
30-104	-149446.290	-14.964	-40770.125	0.044	610084.150500	-6575.636760	178-48-31	177-49-21	7.936
30-105K	-149454.224	-8.197	-40769.960	-6.271	334191.362120	937227.438704	267-39-36	268-51-05	6.441
30-106K	-149454.487	0.144	-40776.396	-6.453	-5871.801024	964429.804611	357-36-30	269-56-54	0.407
30-107K	-149454.080	-0.148	-40776.413	-13.600	6034.909124	2032575.488000	267-39-37	90-03-07	13.594
合計				倍面積 面積	1061.526466 530.76	-1061.526466 530.76			121.569

面積 (座標法) 計算書

地番 = 30-25
測点名

	[1] X (i)	[2] X (i+1)-X (i-1)	[3] Y (i)	[4] Y (i+1)-Y (i-1)	[2]*[3]	[1]*[4]	方向角	夾角	距離
30-35	-149446.057	-3.763	-40790.436	-6.290	153494.410668	940015.698530	176-51-33	89-50-14	3.431
30-156	-149449.483	-6.558	-40790.248	0.337	267502.446384	-50364.475771	177-16-35	180-25-02	3.136
30-34	-149452.615	-2.803	-40790.099	6.624	114334.647497	-989974.121760	87-05-29	89-48-54	6.483
30-113	-149452.286	6.895	-40783.624	6.141	-281203.087480	-917786.488326	357-05-17	89-59-48	6.574
30-109	-149445.720	6.229	-40783.958	-6.812	-254043.274382	1018024.244640	267-01-19	89-56-02	6.487
合計				倍面積 面積	85.142687 42.57	-85.142687 42.57			26.111

面積 (座標法) 計算書

地番 = 30-26
測点名

	[1] X (i)	[2] X (i+1)-X (i-1)	[3] Y (i)	[4] Y (i+1)-Y (i-1)	[2]*[3]	[1]*[4]	方向角	夾角	距離
30-12	-149439.297	-26.275	-40769.207	-1.974	1071210.913925	294993.172278	178-48-37	86-11-58	26.396
30-62K	-149465.687	-26.264	-40768.659	3.051	1070748.059976	-456019.811037	87-07-05	88-18-28	2.506
30-63K	-149465.561	26.275	-40766.156	1.974	-1071130.748900	-295045.017414	358-50-28	91-43-23	26.154
30-13	-149439.412	26.264	-40766.685	-3.051	-1070696.214840	455939.646012	272-36-39	93-46-11	2.525
合計				倍面積 面積	132.010161 66.00	-132.010161 66.00			57.581

面積 (座標法) 計算書

地番 = 30-27

測点名	[1] X (i)	[2] X (i+1)-X (i-1)	[3] Y (i)	[4] Y (i+1)-Y (i-1)	[2]*[3]	[1]*[4]	方向角	夾角	距離
30-66K	-149439.499	26.053	-40764.803	-2.408	-1062045.412559	359850.313592	272-38-48	93-48-26	1.884
30-13	-149439.412	-26.062	-40766.685	-1.353	1062461.344470	202191.524436	178-50-28	86-11-40	26.154
30-63K	-149465.561	-26.053	-40766.156	2.408	1062080.662268	-359913.070888	87-04-31	88-14-03	1.881
30-67K	-149465.465	26.062	-40764.277	1.353	-1062398.587174	-202226.774145	358-50-22	91-45-51	25.971
合計				倍面積 面積	98.007005 49.00	-98.007005 49.00			55.890

面積 (座標法) 計算書

地番 = 30-28

測点名	[1] X (i)	[2] X (i+1)-X (i-1)	[3] Y (i)	[4] Y (i+1)-Y (i-1)	[2]*[3]	[1]*[4]	方向角	夾角	距離
30-73	-149440.621	20.490	-40740.379	-3.344	-834770.365710	499729.436624	272-31-34	95-59-38	2.110
30-14	-149440.528	-20.516	-40742.487	-1.057	835872.863292	157958.638096	177-04-50	84-33-16	20.636
30-74K	-149461.137	-20.490	-40741.436	3.344	834792.023640	-499798.042128	87-01-45	89-56-55	2.296
30-75K	-149461.018	20.516	-40739.143	1.057	-835804.257788	-157980.296026	356-31-56	89-30-11	20.434
合計				倍面積 面積	90.263434 45.13	-90.263434 45.13			45.476

面積 (座標法) 計算書

地番 = 30-29

測点名	[1] X (i)	[2] X (i+1)-X (i-1)	[3] Y (i)	[4] Y (i+1)-Y (i-1)	[2]*[3]	[1]*[4]	方向角	夾角	距離
30-100	-149488.833	-23.558	-40753.115	7.412	960061.883170	-1108011.230196	87-03-41	89-58-46	6.203
30-28	-149488.515	24.192	-40746.920	4.969	-985749.488640	-742808.431035	357-03-37	89-59-56	23.905
30-56K	-149464.641	23.558	-40748.146	-7.412	-959944.823468	1107831.919092	267-04-33	90-00-56	6.194
30-101K	-149464.957	-24.192	-40754.332	-4.969	985928.799744	742691.371333	177-04-55	90-00-22	23.907
合計				倍面積 面積	296.370806 148.18	-296.370806 148.18			60.209

面積 (座標法) 計算書

地番 = 30-30

測点名	[1] X (i)	[2] X (i+1)-X (i-1)	[3] Y (i)	[4] Y (i+1)-Y (i-1)	[2]*[3]	[1]*[4]	方向角	夾角	距離
30-68	-149488.921	-23.783	-40754.946	3.045	969274.880718	-455193.764445	87-14-54	90-09-35	1.833
30-100	-149488.833	23.964	-40753.115	0.614	-976607.647860	-91786.143462	357-04-55	89-50-01	23.907
30-101K	-149464.957	23.783	-40754.332	-3.045	-969260.277956	455120.794065	267-05-15	90-00-20	1.830
30-69K	-149465.050	-23.964	-40756.160	-0.614	976680.618240	91771.540700	177-05-19	90-00-04	23.902
合計				倍面積 面積	87.573142 43.78	-87.573142 43.78			51.472

面積 (座標法) 計算書

地番 = 30-31
測点名

	[1] X (i)	[2] X (i+1) - X (i-1)	[3] Y (i)	[4] Y (i+1) - Y (i-1)	[2] * [3]	[1] * [4]	方向角	夾角	距離
30-109	-149445.720	-6.672	-40783.958	-2.062	272110.567776	308157.074640	177-05-17	89-37-16	6.574
30-113	-149452.286	-6.436	-40783.624	2.730	262483.404064	-408004.740780	86-53-40	89-48-23	2.400
30-112	-149452.156	6.672	-40781.228	2.062	-272092.353216	-308170.345672	357-04-38	90-10-58	6.551
30-110	-149445.614	6.436	-40781.562	-2.730	-262470.133032	407986.526220	267-28-01	90-23-23	2.398
合計					倍面積 面積 31.485592 15.74	-31.485592 15.74			17.923