

***** カクヒツ メンセキ シユウケイ ヒヨウ *****

カクヒツ

カクヒツ メンセキ

入ミキリ メンセキ

34 BLOCK

5214.68

1 LOT
~~2 LOT~~
3 LOT
4 LOT
5 LOT
6 LOT
7 LOT
8 LOT
9 LOT
10 LOT

777.68
~~4046.25~~
166.23
330.69
504.88
131.68
89.17
294.22
1369.31
504.53

3-1 LOT 56.25
3-2 LOT 287.98

コウケイ =

~~5214.68~~
5214.64

0.00

***** カクヒツ メンセキ ケイリン *****

34 BLOCK

テコメイ	X	Y	(X-X0)*(YN-1-Y0)	(XN-1-X0)*(Y-Y0)
X0.Y0	- 149800.000	- 39800.000		
34-1	- 149808.206	- 39932.182		
34-2	- 149805.096	- 39929.306	+ 673.599472	+ 1061.085036
34-3	- 149801.720	- 39841.169	+ 222.406320	+ 209.797224
34-4	- 149803.653	- 39839.096	+ 150.390357	+ 67.245120
34-5	- 149855.615	- 39837.131	+ 2174.324040	+ 135.639543
34-6	- 149857.661	- 39839.057	+ 2141.010591	+ 2172.155055
34-7	- 149858.011	- 39848.923	+ 2265.735627	+ 2820.949103
34-8	- 149859.729	- 39893.223	+ 2922.121867	+ 5407.959453
34-9	- 149861.087	- 39927.053	+ 5694.713401	+ 7588.748637
34-10	- 149858.204	- 39930.302	+ 7394.992812	+ 7959.758274
34-11	- 149847.836	- 39931.113	+ 6233.126472	+ 7631.301052
34-1	- 149808.206	- 39932.182	+ 1075.913278	+ 6323.058152
			+ 30948.334237	+ 41377.696649
	ハイ	メンセキ	= 10429.362412	
	メンセキ		= 5214.681206	

1 LOT

テコメイ	X	Y	(X-X0)*(YN-1-Y0)	(XN-1-X0)*(Y-Y0)
X0.Y0	- 149800.000	- 39800.000		
34-13	- 149802.692	- 39866.542		
34-3	- 149801.720	- 39841.169	+ 114.452240	+ 110.826948
34-4	- 149803.653	- 39839.096	+ 150.390357	+ 67.245120
34-14	- 149830.090	- 39838.096	+ 1176.398640	+ 139.164688
34-25	- 149831.148	- 39865.455	+ 1186.614208	+ 1969.540950
34-13	- 149802.692	- 39866.542	+ 176.204860	+ 2072.650216
			+ 2804.060305	+ 4359.427922
	ハイ	メンセキ	= 1555.367617	
	メンセキ		= 777.683808	

2 LOT

テコメイ	X	Y	(X-X0)*(YN-1-Y0)	(XN-1-X0)*(Y-Y0)
X0.Y0	- 149800.000	- 39800.000		
34-14	- 149830.090	- 39838.096		
34-5	- 149855.615	- 39837.131	+ 2118.709040	+ 1117.271790
34-6	- 149857.661	- 39839.057	+ 2141.010591	+ 2172.155055
34-7	- 149858.011	- 39848.923	+ 2265.735627	+ 2820.949103
34-15	- 149859.029	- 39875.149	+ 2887.875767	+ 4359.468639
34-24	- 149831.564	- 39876.213	+ 2372.003036	+ 4498.777177
34-14	- 149830.090	- 39838.096	+ 2293.249170	+ 1202.462144
			+ 14078.583231	+ 16171.083908
	ハイ	メンセキ	= 2092.500677	
	メンセキ		= 1046.250338	

***** カクヒツ メンセキ ケイサン *****

3 LOT

テコメイ	X	Y	(X-X0)*(YN-1-Y0)	(XN-1-X0)*(Y-Y0)
X0.Y0	- 149800.000	- 39800.000		
34-15	- 149859.029	- 39875.149		
34-16	- 149859.416	- 39885.139	+ 4465.052984	+ 5025.670031
34-28	- 149842.803	- 39885.783	+ 3644.204617	+ 5096.882728
34-29	- 149842.412	- 39875.793	+ 3638.228596	+ 3244.167779
34-15	- 149859.029	- 39875.149	+ 4473.984997	+ 3187.219388
			+ 16221.471194	+ 16553.939926
		ハイ メンセキ	= 332.468732	
		メンセキ	= 166.234366	

4 LOT

テコメイ	X	Y	(X-X0)*(YN-1-Y0)	(XN-1-X0)*(Y-Y0)
X0.Y0	- 149800.000	- 39800.000		
34-16	- 149859.416	- 39885.139		
34-8	- 149859.729	- 39893.223	+ 5085.267331	+ 5538.937768
34-22	- 149832.264	- 39894.272	+ 3007.746872	+ 5630.772288
34-24	- 149831.564	- 39876.213	+ 2975.601408	+ 2458.936232
34-29	- 149842.412	- 39875.793	+ 3232.345756	+ 2392.330252
34-28	- 149842.803	- 39885.783	+ 3244.167779	+ 3638.228596
34-16	- 149859.416	- 39885.139	+ 5096.882728	+ 3644.204617
			+ 22642.011874	+ 23303.409753
		ハイ メンセキ	= 661.397879	
		メンセキ	= 330.698939	

5 LOT

テコメイ	X	Y	(X-X0)*(YN-1-Y0)	(XN-1-X0)*(Y-Y0)
X0.Y0	- 149800.000	- 39800.000		
34-8	- 149859.729	- 39893.223		
34-17	- 149860.466	- 39911.576	+ 5636.821918	+ 6664.322904
34-21	- 149832.973	- 39912.611	+ 3678.995448	+ 6809.136726
34-22	- 149832.264	- 39894.272	+ 3633.281304	+ 3108.430656
34-8	- 149859.729	- 39893.223	+ 5630.772288	+ 3007.746872
			+ 18579.870958	+ 19589.637158
		ハイ メンセキ	= 1009.766200	
		メンセキ	= 504.883100	

6 LOT

テコメイ	X	Y	(X-X0)*(YN-1-Y0)	(XN-1-X0)*(Y-Y0)
X0.Y0	- 149800.000	- 39900.000		
34-17	- 149860.466	- 39911.576		
34-18	- 149860.905	- 39922.523	+ 705.036280	+ 1361.875718

***** カクヒツ メンセキ ケイサン *****

テコメイ	X	Y	(X-X0)*(YN-1-Y0)	(XN-1-X0)*(Y-Y0)
34-26	- 149848.892	- 39922.969	+ 1101.194516	+ 1398.926945
34-27	- 149848.450	- 39912.028	+ 1112.848050	+ 588.072976
34-17	- 149860.466	- 39911.576	+ 727.285048	+ 560.857200
			+ 3646.363894	+ 3909.732839
		ハイメンセキ	= 263.368945	
		メンセキ	= 131.684472	

7 LOT

テコメイ	X	Y	(X-X0)*(YN-1-Y0)	(XN-1-X0)*(Y-Y0)
X0.Y0	- 149800.000	- 39900.000		
34-9	- 149861.087	- 39927.053		
34-10	- 149858.204	- 39930.302	+ 1574.592812	+ 1851.058274
34-19	- 149849.216	- 39931.005	+ 1491.343232	+ 1804.615020
34-26	- 149848.892	- 39922.969	+ 1515.896460	+ 1130.442304
34-18	- 149860.905	- 39922.523	+ 1398.926945	+ 1101.194516
34-9	- 149861.087	- 39927.053	+ 1375.862501	+ 1647.662965
			+ 7356.621950	+ 7534.973079
		ハイメンセキ	= 178.351129	
		メンセキ	= 89.175564	

8 LOT

テコメイ	X	Y	(X-X0)*(YN-1-Y0)	(XN-1-X0)*(Y-Y0)
X0.Y0	- 149800.000	- 39900.000		
34-19	- 149849.216	- 39931.005		
34-11	- 149847.836	- 39931.113	+ 1483.155180	+ 1531.257408
34-20	- 149833.703	- 39931.494	+ 1048.601439	+ 1506.546984
34-21	- 149832.973	- 39912.611	+ 1038.451662	+ 425.028533
34-27	- 149848.450	- 39912.028	+ 611.002950	+ 396.599244
34-19	- 149849.216	- 39931.005	+ 591.970048	+ 1502.192250
			+ 4773.181279	+ 5361.624419
		ハイメンセキ	= 588.443140	
		メンセキ	= 294.221570	

9 LOT

テコメイ	X	Y	(X-X0)*(YN-1-Y0)	(XN-1-X0)*(Y-Y0)
X0.Y0	- 149800.000	- 39800.000		
34-1	- 149808.206	- 39932.182		
34-2	- 149805.096	- 39929.306	+ 673.599472	+ 1061.085036
34-12	- 149803.370	- 39884.244	+ 435.761220	+ 429.307424
34-23	- 149831.833	- 39883.157	+ 2681.739252	+ 280.239090
34-20	- 149833.703	- 39931.494	+ 2802.640371	+ 4185.848502
34-1	- 149808.206	- 39932.182	+ 1079.039764	+ 4454.929946

***** カクヒツ メンセキ ケイサン *****

テンメイ	X	Y	(X-X0)*(YN-1-Y0)	(XN-1-X0)*(Y-Y0)
			+ 7672.780079	+ 10411.409998
		ハイメンセキ	= 2738.629919	
		メンセキ	= 1369.314959	

10 LOT

テンメイ	X	Y	(X-X0)*(YN-1-Y0)	(XN-1-X0)*(Y-Y0)
X0.Y0	- 149800.000	- 39800.000		
34-12	- 149803.370	- 39884.244		
34-13	- 149802.692	- 39866.542	+ 226.784848	+ 224.246540
34-25	- 149831.148	- 39865.455	+ 2072.650216	+ 176.204860
34-23	- 149831.833	- 39883.157	+ 2083.629015	+ 2590.174236
34-12	- 149803.370	- 39884.244	+ 280.239090	+ 2681.739252
			+ 4663.303169	+ 5672.364888
		ハイメンセキ	= 1009.061719	
		メンセキ	= 504.530859	

34 Block

H. 3. 10. 分筆

今村 10-1.

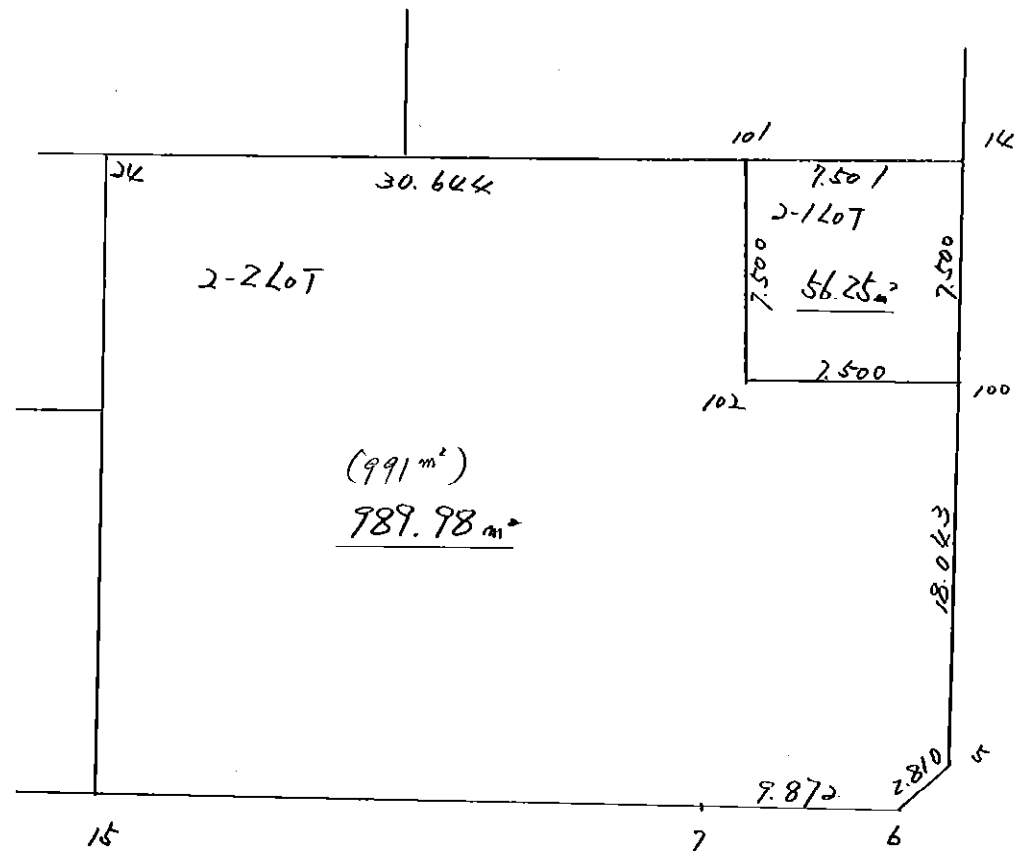

1046.25

点名	X	DX	DMD.1	Y	DY	DMD.2	方向角	距離	DX*DMD.2	DY*DMD.1
34-14	- 149830.090			- 39838.096						
34-100	- 149837.585 +	7.495 +	7.495 -	- 39837.813 -	0.283 -	0.283	177-50- 4	7.500 -	2.121085 -	2.121085
34-102	- 149837.875 +	0.290 +	15.280 -	- 39845.307 +	7.494 +	6.928	267-47- 5	7.500 +	2.009120 +	114.508320
34-101	- 149830.380 -	7.495 +	8.075 -	- 39845.591 +	0.284 +	14.706	357-50- 4	7.500 -	110.221470 +	2.293300
34-14	- 149830.090 -	0.290 +	0.290 -	- 39838.096 -	7.495 +	7.495	87-47- 5	7.501 -	2.173550 -	2.173550
		+ 7.785			+ 7.778				2.009120 +	116.801620
		- 7.785			- 7.778				114.516105 -	4.294635
									112.506985 +	112.506985
									面積 = 56.253492	

* * * * 2-2 LOT

面積計算書

* * * * NO 1

点名	X	DX	DMD.1	Y	DY	DMD.2	方向角	距離	DX*DMD.2	DY*DMD.1
34-100	- 149837.585			- 39837.813						
34-5	- 149855.615 +	18.030 +	18.030 -	39837.131 -	0.682 -	0.682	177-50- 4	18.043 -	12.296460 -	12.296460
34-6	- 149857.661 +	2.046 +	38.106 -	39839.057 +	1.926 +	0.562	223-16-10	2.810 +	1.149852 +	73.392156
34-7	- 149858.011 +	0.350 +	40.502 -	39848.923 +	9.866 +	12.354	267-58- 6	9.872 +	4.323900 +	399.592732
34-15	- 149859.029 +	1.018 +	41.870 -	39875.149 +	26.226 +	48.446	267-46-38	26.246 +	49.318028 +	1098.082620
34-24	- 149831.564 -	27.465 +	15.423 -	39876.213 +	1.064 +	75.736	357-46-53	27.486 -	2080.089240 +	16.410072
34-101	- 149830.380 -	1.184 -	13.226 -	39845.591 -	30.622 +	46.178	87-47- 5	30.644 -	54.674752 +	405.006572
34-102	- 149837.875 +	7.495 -	6.915 -	39845.307 -	0.284 +	15.272	177-50- 4	7.500 +	114.463640 +	1.963860
34-100	- 149837.585 -	0.290 +	0.290 -	39837.813 -	7.494 +	7.494	87-47- 5	7.500 -	2.173260 -	2.173260
		+ 28.939			+ 39.082				+ 169.255420 +	1994.448012
		- 28.939			- 39.082				- 2149.233712 -	14.469720
									- 1979.978292 +	1979.978292
							面積 =		989.989146	