

47" ロ ッ 7

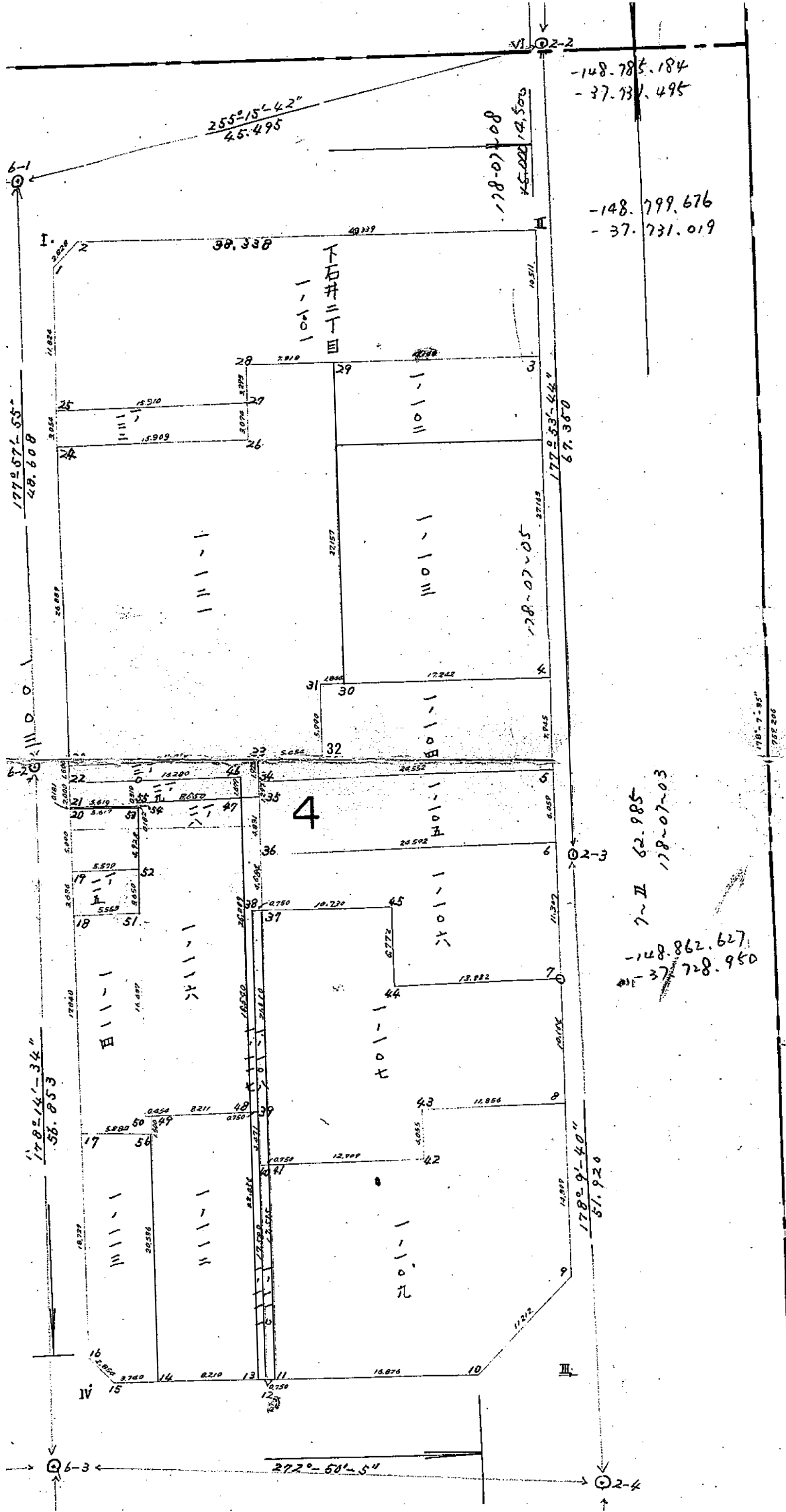

255°-15'-42"
45.495

-148.785.184
-37.731.495

-148.799.676
-37.731.019

7~II 62.985
178-07-03
-148.862.627
-37.728.950

272°-50'-54"

6-1

177°-57'-55"
48.608

6-2

178°-14'-34"
56.853

6-3

VI 2-2

178-07-08
45.222 14.500

I. 38.338 40.339 II

下石井三丁目

177°-53'-44"
67.360

178-07-05

178-07-05

2-3

178°-9'-40"
51.920

2-4

178°-7'-35"
762.206

IV

III

面積計算書

工
区

フ
ロ
ウ
ク

4

計算者

大隈昌信

持家者

区
番

156

地 番	点	①	②	③	④	⑤	⑥	⑦	⑧	⑨	⑩	⑪	⑫
		X	X-(定数)	X _{n-1} -X _n	Y	Y-(定数)	Y _{n-1} -Y _n	+	-	+	-	+	-
	桑 一ノ			474.527.468		FB 286- 41 ²⁷		27.213.163					
	内田 30			48.749.888		F		25.909.204					
	FB 286- 12 ³⁹			466.462.452		FB 286-29		019.810					
	FB 286-1			655.999.236		FB 286- 21 ⁴¹		1.020.008					
	FB 286-22			162.229.914		FB 286- 21 ²¹		037.606					
	A 5号			26.238.009		" 286-26		28.550.512					253.124.730
	FB 286-18			149.668.893		小計		067.364					
	B 4号			26.673.663		陽切 1		224.884.960					
	FB 286-15			206.130.535		2		20.276.978					
	C 3号			15.766.652		3		99.324.700					
	FB 286-16			377.672.424		合計		3799.422.200					
	D 1号			13.194.690		全面積		396.078					
	FB 286-17			460.894.766				31.999.648					
	FB 286-23			180.911.971				1.999.990					
	E 2号			16.515.170				2.000.146					
	FB 286-25			117.820.725				395.862					
	計			3400.248.156				3835.422.604					
								3835.415.793					
								E = 0.019.932					
								0.006.817					

面積計算書

工
区

フ
ロ
ク

4

計
算
者

大隈昌信

補
算
者



備
考

196

地 番	点	①	②	③	④	⑤	⑥	③ × ⑤	② × ⑥		
		X	X-(定数)	X _{n-1} -X _n	Y	Y-(定数)	Y _{n-1} -Y _n	-	-	+	-
			(148 800,000)			(37 700,000)					
	I	148 800,984	0.984	96.005	37 771,336	71,336	37,187	6 848,612 680		36,592 008	
	II	148 799,676	0.324	94.098	37 731,019	31,019	43,452	2 918,825 862			14,078 448
	III	148 895,082	95.082	96.005	37 727,884	27,884	37,187	2 677,003 420			3 535,814 334
	IV	148 895,681	95.681	94.098	37 768,206	68,206	43.452	6 418,048 188			4 157,530 812
								13 266,660 868	5 595,829 282		7 707,423 594
								5 595,829 282			36,592 008
								F = 7 670,831 586			F = 7 670,831 586
								F/2 = 3 835,415 793			F/2 = 3 835,415 793

面積計算書

工
区

ブ
ロ
ック

4

計算者 大隈昌信

備考

備考 196

地 番	点	①	②	③	④	⑤	⑥	③	⑤	②	⑥	
		X	X-(定数) (148,800,000)	X _{n-1} -X _n	Y	Y-(定数) (37,750,000)	Y _{n-1} -Y _n	+	-	+	-	
19 0 30	1	148,802,983	+ 2,983	+ 13,881	37,771,270	+ 21,270	+ 1,542	295,248,870		4,599,786		
	2	148,800,919	+ 0,919	+ 3,307	37,769,337	+ 19,337	+ 40,251	63,947,459		36,990,669		
	II	148,799,676	- 0,324	- 9,262	37,731,019	- 18,981	+ 38,663	175,802,022			12,526,812	
	3	148,810,181	+ 10,181	- 11,297	37,730,674	- 19,326	- 24,068	218,325,822			245,036,308	
	28	148,810,973	+ 10,973	- 4,084	37,755,087	+ 5,087	- 24,304		20,775,308		266,687,792	
	27	148,814,265	+ 14,265	- 3,827	37,754,978	+ 4,978	- 15,792		19,050,806		225,272,880	
	25	148,814,800	+ 14,800	+ 11,282	37,770,879	+ 20,879	- 10,292	235,556,878			241,121,600	
				- 28,470					888,881,051	39,826,114	41,590,455	990,645,392
				- 28,471								
									949,054,937		949,054,937	
								1/2 474,527,468		1/2 474,527,468		
		(148,800,000)				(37,770,000)						
25	148,814,800	+ 14,800	+ 3,588	37,770,879	+ 0,879	+ 15,800	3,153,852		233,840,000			
27	148,814,265	+ 14,265	- 2,537	37,754,978	- 15,022	+ 16,002	38,110,814		228,268,530			
26	148,817,337	+ 17,337	- 3,588	37,754,877	- 15,123	- 15,800	54,261,324			273,924,600		
24	148,817,853	+ 17,853	+ 2,537	37,770,778	+ 0,778	- 16,002	1,973,786			285,683,706		
								97,499,776	462,108,530	559,608,306		
									97,499,776			
								1/2 48,749,888		1/2 48,749,888		

(確定測量用)

面積計算書

工
区

ブ
ロ
ック

4

計算者 大隈昌信

精算者

備考
198

地 番 点	①	②	③	④	⑤	⑥	③	×	⑤	②	×	⑥	
	X	X-(定数)	X _{n-1} -X _n	Y	Y-(定数)	Y _{n-1} -Y _n	+		-	+		-	
148 810 181 4 30 30 24 26 28 29 30 31 32 23		(148.810.000)			(37.730.000)								
	29	148,810.736	+ 0.736	+ 27.701	37,747.773	+ 17.773	+ 16.341	492,329,873			12,026,976		
	3	148,810.181	+ 0.181	- 26.593	37,739.674	+ 0.674	+ 17.991		17,923,682	3,256,371			
	4	148,837.329	+ 27.329	- 27.701	37,729.782	- 0.218	- 16.341	6,038,818				446,583,189	
	30	148,837.882	+ 27.882	+ 26.593	37,747.015	+ 17.015	- 17.991	452,479,895				501,625,062	
								950,848,586	17,923,682	15,283,347	948,208,251		
									932,924,904		932,924,904		
								1/2 466,462,452		1/2 466,462,452			
			(148.810.000)			(37.750.000)							
24	148,817.853	+ 7.853	+ 27.390	37,770.778	+ 20.778	+ 15.013	569,109,420			117,897,089			
26	148,817.337	+ 7.337	+ 6.880	37,754.877	+ 4.877	+ 15.691	33,553,760			115,124,867			
28	148,810.973	+ 0.973	+ 6.601	37,755.087	+ 5.087	+ 7.104	33,579,287			6,912,192			
29	148,810.736	+ 0.736	- 26.909	37,747.773	- 2.227	+ 8.072	59,926,343			5,940,992			
30	148,837.882	+ 27.882	- 27.205	37,747.015	- 2.985	- 1.085	81,206,925				30,251,970		
31	148,837.941	+ 27.941	- 6.046	37,748.858	- 1.142	- 1.646	6,904,532				45,990,886		
32	148,843.928	+ 33.928	- 6.786	37,748.661	- 1.339	- 21.032	9,086,454				713,573,696		
23	148,844.727	+ 34.727	+ 26.075	37,769.890	+ 19.890	- 22.117	518,631,750				768,057,059		
			+ 66,946		+ 45,880		1,311,998,471			245,875,140	1,557,873,611		
			- 66,940		- 45,880		1/2 655,999,236			1/2 655,999,236	1,311,998,471		

(確定測量用)

面積計算書

工区

プロック

←

信昌隈大

精算者

備考 196

地番	点	①	②	③	④	⑤	⑥	③	⑤	②	⑥
		X	X-(定数) (148,830.000)	X _{n-1} -X _n	Y	Y-(定数) (37,740.000)	Y _{n-1} -Y _n	+	-	+	-
下石 三六二二	4	148,837.329	+ 7.329	- 7.329	37,729.782	- 10.218	+ 19.337	74,887.722		141,720.823	
	5	148,845.270	+ 15.270	- 8.728	37,729.521	- 10.479	- 24.278	91,460.712			370,725.060
	34	148,846.057	+ 16.057	+ 1.137	37,754.060	+ 14.060	- 24.590	15,986.220			394,841.630
	33	148,844.133	+ 14.133	+ 2.129	37,754.111	+ 14.111	+ 5.399	30,042.319		76,304.067	
	32	148,843.928	+ 13.928	+ 6.192	37,748.661	+ 8.661	+ 5.253	53,628.912		73,163.784	
	31	148,837.941	+ 7.941	+ 6.599	37,748.858	+ 8.858	+ 18.879	58,453.942		149,918.139	
				- 16.257				- 48.868	324,459.827	441,106.863	765,566.690
				- 16.057				- 48.868			
									324,459.827		
								1/2 162,229.914		1/2 162,229.914	
A	23	148,844.727	+ 4.727	+ 2.093	37,769.890	+ 19.890	+ 15.729	41,629.770		74,350.993	
	33	148,844.133	+ 4.133	- 2.622	37,754.111	+ 4.111	+ 15.864		10,779.042	65,565.912	
	35	148,847.349	+ 7.349	- 3.255	37,754.026	+ 4.026	- 1.414		13,104.630		10,391.486
	47	148,847.388	+ 7.388	+ 1.660	37,755.525	+ 5.525	- 1.544	9,171.500			11,407.072
	46	148,845.689	+ 5.689	+ 1.162	37,755.570	+ 5.570	- 14.315	6,472.340			81,438.035
	22	148,846.226	+ 6.226	+ 0.962	37,769.840	+ 19.840	- 14.328	19,086.080			89,156.320
											192,392.913
				+ 5.877				+ 31.593	76,359.690	23,883.672	139,916.895
				- 5.877				- 31.593			
									52,476.018		52,476.018
								1/2 26,238.009		1/2 26,238.009	

(確定測量用)

面積計算書

工
区

ブ
ロ
ック

計算者 大隈昌信

繪算者

備考

196

地 番	点	①	②	③	④	⑤	⑥	③ × ⑤	② × ⑥	
		X	X—(定数) (148,850,000)	X _{n-1} —X _n	Y	Y—(定数) (37,740,000)	Y _{n-1} —Y _n	+	-	+
ニ ハ ミ ー ハ	34	148,846,057	- 3,943	+ 6,908	37,754,060	+ 14,060	+ 24,378	97,126,480		96,122,454
	5	148,845,270	- 4,730	- 5,269	37,729,521	- 10,479	+ 24,738	55,213,851		117,010,740
	6	148,851,326	+ 1,326	- 6,908	37,729,322	- 10,678	- 24,378	73,763,624		32,325,228
	36	148,852,178	+ 2,178	+ 5,269	37,753,899	+ 13,899	- 24,738	73,233,831		53,879,364
								299,337,786		299,337,786
							1/2 149,668,893		1/2 149,668,893	

B	47	148,847,388	(148,850,000) - 2,612	26,099	37,755,525	(37,750,000) 5,525	0,812	144,196,975		2,120,944
	35	847,349	- 2,651	- 9,472	754,026	4,026	1,750	38,134,272		4,639,250
	37	856,860	6,860	- 9,537	753,795	3,795	- 0,499	36,002,175		3,423,140
	38	856,886	6,886	- 16,560	754,525	4,525	- 0,314	74,934,000		2,162,204
	39	873,420	23,420	- 16,562	754,089	4,089	- 0,313	67,722,018		7,330,460
	48	873,448	23,448	26,032	754,838	4,838	- 1,436	125,942,816		23,671,928
								290,139,791	216,992,465	F ₁ = 53,347,326
								F = 53,347,326		
								F _{1/2} = 26,673,663		

面積計算書

工
区

ブ
ロ
ック

計算者 大隈昌信

精算者

備考

地番	点	①	②	③	④	⑤	⑥	③ × ⑤		② × ⑥		
		X	X-(定数)	X _{n-1} -X _{n+1}	Y	Y-(定数)	Y _{n-1} -Y _{n+1}	+	-	+	-	
=	37	148.856.860	(148.850.000) 6.860	21.548	37.753.775	(37.740.000) 13.775	10.162	296.823.700		69.711.320		
	45	856.315	6.315	-6.223	743.059	3.059	+10.950		19.036.157	69.149.250		
	44	863.083	13.083	-6.312	742.825	2.825	+14.109 7.991		17.831.400	184.588.047	104.546.253	
	7	862.629	12.629	-9.702	728.950	11.050	+14.208 8.558	107.207.100	107.207.100	139.404.416	108.061.866	
	8	872.785	22.785	-10.547	728.617	11.383	+11.516 10.584	120.056.501	120.056.501	241.156.440	262.392.060	
	43	873.174	23.174	-4.632	740.466	0.466	+11.703 11.063		2.158.512	256.373.962	271.205.322	
	42	877.417	27.417	-4.689	740.320	0.320	-12.755		1.500.480		349.703.835	
	41	877.863	27.863	20.557	753.221	13.221	-13.455	271.784.077			374.896.665	
								795.871.398	40.526.549	502853.033	1258.197.882	
								168.607.789	247.990.150	676.380.872	927.208.619	
								7.55.344.849		7.55.344.849		
								A = 300.817.647		A = 300.817.647		
								A/2 = 150.408.824		A/2 = 150.408.824		
D	40	148.877.889	(148.880.000) -2.111	17.600	37.753.971	(37.750.000) 3.971	0.289	69.889.600			0.605.857	
	41	877.863	-2.137	-17.563	753.221	3.221	1.213		56.570.423	2.592.181		
	11	895.452	15.452	-17.600	752.758	2.758	-0.289		48.540.800	4.434.724		
	12	895.463	15.463	17.563	753.508	3.508	-1.213	61.611.004		18.756.618		
								131.500.604	105.111.223		26.389.381	
								A = 26.389.381				
								A/2 = 13.194.690		A/2 = 13.194.690		

國
祭
九
卷
朱
氏
公
上

面積計算書

工区

ブロック

計算者 大隈昌信

精算者

備考 196

地番	点	①	②	③	④	⑤	⑥	③ × ⑤		② × ⑥	
		X	X-(定数)	X _{n-1} -X _n	Y	Y-(定数)	Y _{n-1} -Y _n	+	-	+	-
ニ	41	148,877.673 ⁸⁶³	-2.327 ^(148,880.000)	+18.225 ⁰³⁵	37,753.227	+13.227 ^(37,740.000)	+12.432 ⁸	38,440.735			6,580.006
三	42	148,877.227 ⁴⁷	-2.793 ⁵⁸³	+4.479 ⁶⁸⁹	37,740.328	+0.328 ⁰	+12.764 ⁵⁵	500.480			2,946.165
四	43	148,873.174	-6.826	+4.442 ⁶³²	37,740.466	+0.466	+11.709 ³	1,446.674			35,386.253
	8	148,872.785	-7.215	-13.912	37,728.617	-11.383	+12.319	158.512			88,881.585
	9	148,887.086	+7.086	-22.416	37,728.147	-11.853	-7.267	2,069.972			51,493.962
	10	148,895.201	+15.201	-8.366	37,735.884	-4.116	-24.611	158.512			374,111.811
	11	148,895.452	+15.452	+17.528 ³³⁸	37,752.758	+12.758	+17.343 ³⁷	1,198.204			891.324
				+44.694			-49.221	273,622.224			267,984.036
				-34.594			-49.221	1,789.531			1,789.531
								926,712.545			926,712.545
								0.894.766			0.894.766
								463,356.272		1/2	463,356.272
五	9	148,887.086	-2.914 ^(148,900.000)	+0.119	37,728.147	-1.853 ^(37,730.000)	+8.000			0.220507	23,312.000
六	10	148,895.082	+5.082	-8.115	37,727.884	-2.116	-7.737				39,319.434
七	10	148,895.201	+5.201	+7.996	37,735.884	+5.884	-0.263				1,367.863
								64,219.804		0.220507	
								63,999.297			63,999.297
								1/2 31,999.648			31,999.648

(確定測量用)

面積計算書

工
区

ブ
ロ
ック

計
算
者

大隈昌信

精
算
者

測
考

地 番	点	①	②	③	④	⑤	⑥	③	×	⑤	②	×	⑥	
		X	X-(定数)	X _{n-1} -X _n	Y	Y-(定数)	Y _{n-1} -Y _n	+	-	+	-			
下 石 一 ハ ニ ノ 三	49	148,873,568	- 6.432	+22.338	37,763,048	+13.048	+7.628	88,987,104					87,28	
			(148,880,000)	148		(37,750,000)	9						49,037,568	
	48	148,873,258	- 6.742	-21.906	37,754,843	+ 4.843	+8.791	271,466,224		5,981,228			7,598,638	
			448	552						106,090,758				57,268,922
	13	148,895,474	+15.474	-22.338	37,754,257	+ 4.257	-7.628			4,284,036				8,051,146
14	148,895,596	+15.596	+21.906	37,762,467	+12.467	-8.791			95,092,866				117,973,776	
							273,102,102						1,371,044,436	
							2,029,206			0,265,264				
							564,568,326			201,183,674				
									1,823,942				1,823,942	
									363,384,702				363,384,702	
									0,911,971				0,911,971	
							1/2 181,692,351			1/2 181,692,351			1/2 181,692,351	
E	48	148,873,258	- 6.742	+22.244	37,754,843	+ 4.843	+ 0.168	6,697,252					1,007,36	
			(148,880,000)	054		(37,750,000)	38						1,000,966	
	39	148,873,270	- 6.770	-22.205	37,754,094	+ 4.094	+ 1.335	107,727,692		019,335			8,751,400	
			420	580						90,907,270				7,037,950
	12	148,895,463	+15.463	-22.244	37,753,508	+ 3.508	- 0.168			7,365,432				97,784
13	148,895,474	+15.474	+22.205	37,754,257	+ 4.257	- 1.335			78,031,952				2,520,269	
							3,717,855						588,428	
							94,526,685						20,657,790	
							0,415,109			7,384,767				
							202,254,379			168,939,222				
									030,340				030,340	
							33,315,155			315,155			33,315,155	
							1/2 16			515,170			515,170	
							657,578			657,578			657,578	

面積計算書

工
区

ブ
ロ
ック

計
算
者

大隈昌信

精
算
者

備
考

196

地 番 点	①	②	③	④	⑤	⑥	③ × ⑤		② × ⑥			
	X	X-(定数)	X _{n-1} -X _{n,1}	Y	Y-(定数)	Y _{n-1} -Y _{n,1}	+	-	+	-		
二 八 六 三 五	17	148,874.965	(148,880.000) -5.035	+18.615	37,768.890	(37,760.000) +8.890	+5.264	165,487.350			26,504.240	
	56	148,875.067	-4.933	-20.631	37,763.008	+3.008	+6.423		62,058.048		31,684.659	
	14	148,895.596	+15.596	-20.584	37,762.467	+2.467	-3.198		50,780.728		49,876.008	
	15	148,895.651	+15.651	+1.914	37,766.206	+6.206	-5.805		11,878.284		90,854.055	
	16	148,893.682	+13.682	+20.686	37,768.272	+8.272	+2.684		171,114.592		36,722.488	
								348,480.226	112,838.776			
				+41.215			11.687		235,641.450		235	641.450
			-41.215			-11.687		1/2 117,820.725		1/2 117,820.725		
限 外 2	15	148,895.651	(148,890.000) +5.651	-1.999	37,766.206	(37,760.000) +6.206	+0.066		12,405.794		0.372966	
	14	148,895.681	+5.681	+1.969	37,768.206	+8.206	-2.066	16,157.614			11,736.946	
	16	148,893.682	+3.682	+0.030	37,768.272	+8.272	+2.000	0.248160			7.364000	
								16,405.774	12,405.794		7,736.966	11,736.946
									3,999.980		3,999.980	
							1/2 1,999.990		1/2 1,999.990			

(確定測量用)

面積計算書

工
区

ブ
ロ
ック

計
算
者

大隈昌信

精
算
者

備
考

196

地 番	点	①	②	③	④	⑤	⑥	⑦	⑧	⑨	⑩	⑪	⑫
		X	X-(定数)	X _{n-1} -X _n	Y	Y-(定数)	Y _{n-1} -Y _n	+	-	+	-	+	-
ニ ホ 一	22	148,846.226	+ 6.226 (148,840.000)	+ 2.536	37,769,840	+ 9.840 (37,760.000)	+ 14.204	24,954 200				88,434 104	
	46	148,845.689	+ 5.689	- 1.162	37,755,570	- 4.430	+ 14.315	5,147 660				81,438 035	
	47	148,847.388	+ 7.388	- 2.198 2.198	37,755,525	- 4.475	- 8.518 8.518	9,017 725				63,522 024	470 308
	55	148,847.704	+ 7.704	- 0.808 0.808	37,764,162	+ 4.168	- 8.635 8.635		3,362 088			8,064 810	66,524 040
	54	148,848.014	+ 8.014	- 0.538 0.538	37,764,160	+ 4.160	- 5.613 5.613		1,604 390			6,004 148	44,926 484
	21	148,848.225	+ 8.225	- 1.970 1.970	37,769,774	+ 9.774	- 5.685 5.685	19,258 780	2,475 912			259 125	46,718 000
							9,192 730	5,659 493			4,288 391	22,690 548	
			+ 4.320			- 28.519		4,426 522			4,426 252		
			- 4.320					5,218 408			5,218 408		
							1/2 25	7,213 126			7,213 126		
								1/2 204			1/2 25,909 204		
F ₁	21	148,848.225	+ 0.225 (148,848.000)	+ 0.392 ²¹⁰	37,769,774	+ 9.774	+ 5.608 ¹³	2,052 540				2 925	
	54	148,848.014	+ 0.014	+ 0.029 ¹⁵³	37,764,160	+ 4.160 ⁵⁵	+ 5.619 ²³	9,135 715			0.635 715	1,102 108	
	53	148,848.196	+ 0.196	- 0.392 ²¹⁰	37,764,155	+ 4.155	- 5.608 ¹³	0,871 310			1,628 760	2,121 714	
	20	148,848.406	+ 0.406	+ 0.029 ¹⁵³	37,769,768	+ 9.768	- 5.619 ²³	1,494 504			1,494 504	2,938	2,281 314
							3,547 064			2,365 033	1,340 466	3,380 482	
							3,052 048			1,917 032	1,078 666	4,204 682	
										1,507 425			
										2,046 619		39 619	
										2,046 619		2,046 619	
							1/2 1,020 008			1/2 1,020 008		1,020 008	

面積計算書

工区: [] ブロック: [] 計算者: 大隈昌信 点検者: [] 備考: 196

地番	点	①	②	③	④	⑤	⑥	③	⑤	②	⑥
		X	X-(定数)	X _{n-1} -X _{n+1}	Y	Y-(定数)	Y _{n-1} -Y _{n+1}	+	-	+	-
20		148,848,406	-1.594 <small>(148,850,000)</small>	+5.297 ¹¹⁵	37,769,768	+9.768	+5.445 ⁹	48,963,320 49,586,520 57,541,076			685,706 8,679,330
53		148,848,196 ³⁷⁸	-1.804 ⁶²²	-4.899	37,764,155	+4.155	+5.744		395,749 180,360 20,355,345		9,316,768 10,362,176
52		148,853,305	+3.305	-5.297 ¹¹⁵	37,764,024	+4.024	-5.445 ⁹		20,780,760 21,775,128		18,008,965 17,995,725
19		148,853,493	+3.493	+4.899	37,769,600	+9.600	-5.744	47,030,400	918,508 916,920 98,771,496 96,993,720		20,063,792 56,075,211
								1/2 = 28,029,606		1/2 = 28,037,606	

座標面積計算

工区: [] ブロック: [] 計算者: [] 点検者: [] 備考: 196

地番	点	①	②	③	④	⑤	⑥	③	⑤	②	⑥
		X	X-(定数)	X _{n-1} -X _{n+1}	Y	Y-(定数)	Y _{n-1} -Y _{n+1}	+	-	+	-
ニ ノ ニ ニ ニ	55	148,847,887	-12,113 <small>(148,860,000)</small>	+28,197 ⁶	37,764,161	4,161	-7,997	109,005,717			96,625,401
	47	148,847,388	-12,612	-25,561	37,755,525	-4,475	7,323	114,385,495			117,581,676
	48	148,873,448	+13,448	26,197	37,754,838	-5,162	-7,977	135,228,914			107,274,676
	50	148,873,585	+13,585	25,561	37,763,502	+3,502	-9,323 ³²³	89,574,622			126,652,755
								448,134,728			448,134,728
								1/2 224,067,364			

面積計算書

工
区

ブ
ロ
ック

計
算
者

大隈昌信

精
算
者

備
考

196

地 番 点	①	②	③	④	⑤	⑥	③	×	⑤	②	×	⑥
	X	X-(定数) (48,850,000)	X _{n-1} -X _n	Y	Y-(定数) (37,760,000)	Y _{n-1} -Y _n						
ニ ハ シ ノ 四	19 148,853.493	+3.493	+3.822	37,769,600	+9.600	+5.456	36,691,200			19,057,808		
	52 148,853.305	+3.305	-3.461	37,764,024	+4.024	+5.670			13,927,064	18,739,350		
	51 148,856,954	+6.954	-3.822	37,763,930	+3.930	-5.456			15,020,460			37,941,024
	18 148,857,127	+7.127	+3.461	37,769,480	+9.480	-5.670	32,810,280					40,410,090
						+11.126	69,501,480	28,947,524	37,797,158	78,351,114		
							40,553,956			40,553,956		
							1/2 20,276,978			1/2 20,276,978		
ニ ハ シ ノ 三	18 148,857.127	(48,870,000) -12.873	+18.011	37,769,480	37,760,000 +9.480	+4.960	70,744,280					63,850,080
	51 148,856,954	-13.046	-16.458	37,763,930	+3.930	+5.978			64,679,940			77,988,988
	50 148,873,585	+3.585	-16.614	37,763,502	+3.502	+0.982			58,182,228	3,161,970		
	49 148,873,568	+3.568	-1.482	37,763,048	+3.048	+0.494			4,517,136	1,762,592		
	56 148,875,067	+5.067	-1.397	37,763,008	+3.008	-5.842			4,202,176			29,601,414
	17 148,874,965	+4.965	+17.940	37,768,890	+8.890	-6.472	159,486,600					32,133,280
							330,230,880	31,581,480	4,924,562	203,573,962		
		+35.75 -35.951				+12.314 -12.314	198,649,400			198,649,400		
							1/2 99,324,700			1/2 99,324,700		

(確定測量用)

面積計算書

工
区

ブ
ロ
ック

4

計算者

大隈昌信

精算者

備考

196

地 番	点	①	②	③	④	⑤	⑥	③	×	⑤	②	×	⑥
		X	X-(定数)	X _{n-1} -X _{n,1}	Y	Y-(定数)	Y _{n-1} -Y _{n,1}	+		-	+		-
陽 切 3	1	148,800.983	(148,800.000) + 2.983	- 0.065	37,771.270	(37,770.000) + 1.270	- 1.999			0.082 550			5.963 017
	I	148,800.984	+ 0.984	+ 2.064	37,771.336	+ 1.336	+ 1.933	2.757 504			1.902 072		
	2	148,800.919	+ 0.919	- 1.999	37,769.337	- 0.663	+ 0.066	1.325 337			0.060 654		
								4.082 841		0.082 550	1.962 726		5.963 017
									4.000 291				4.000 291
									1/2 2.000 146				2.000 146