

街 区 略 区 工 区 ブロック 記入者 点検者

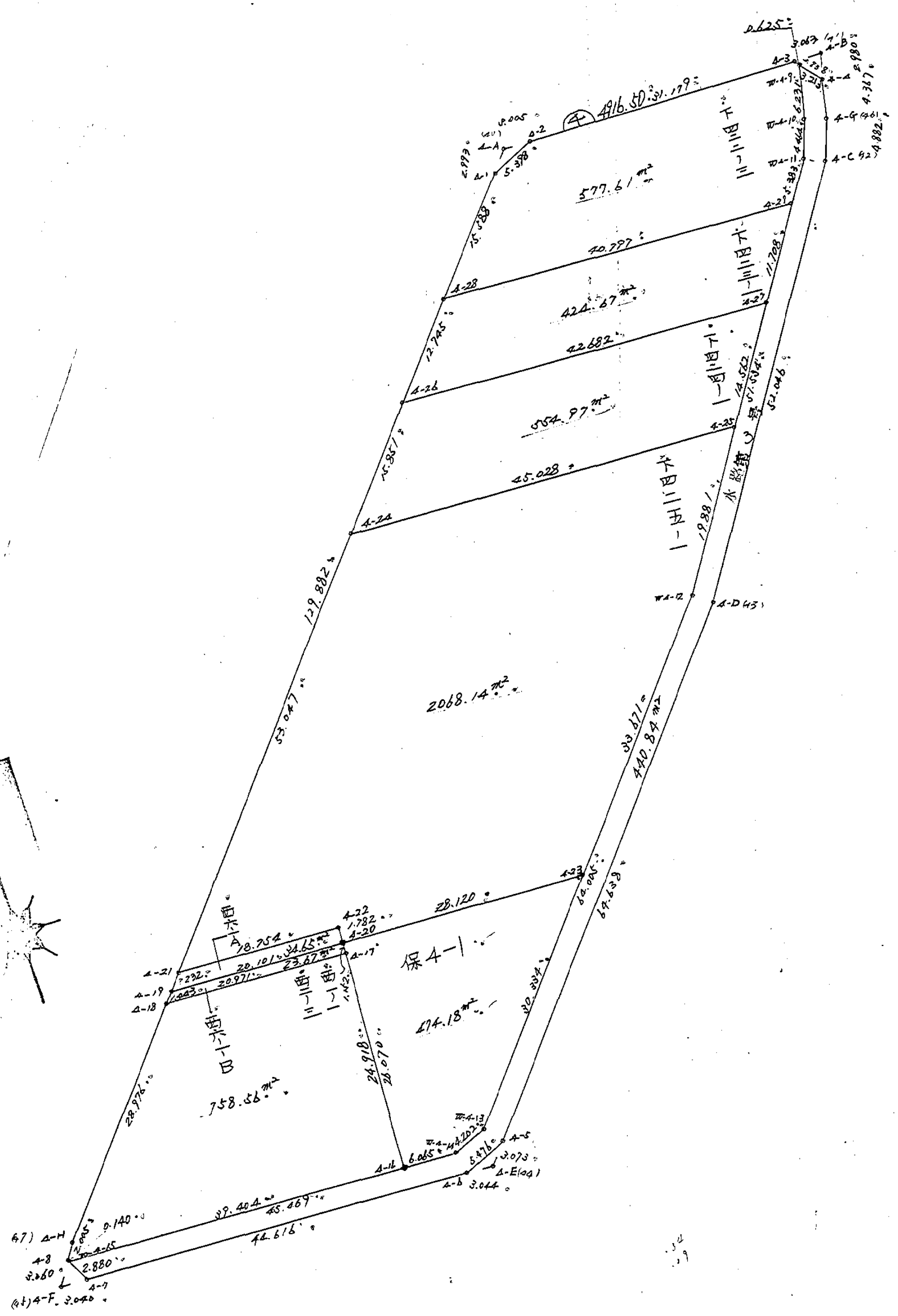

47007

杭打区 S=1:500

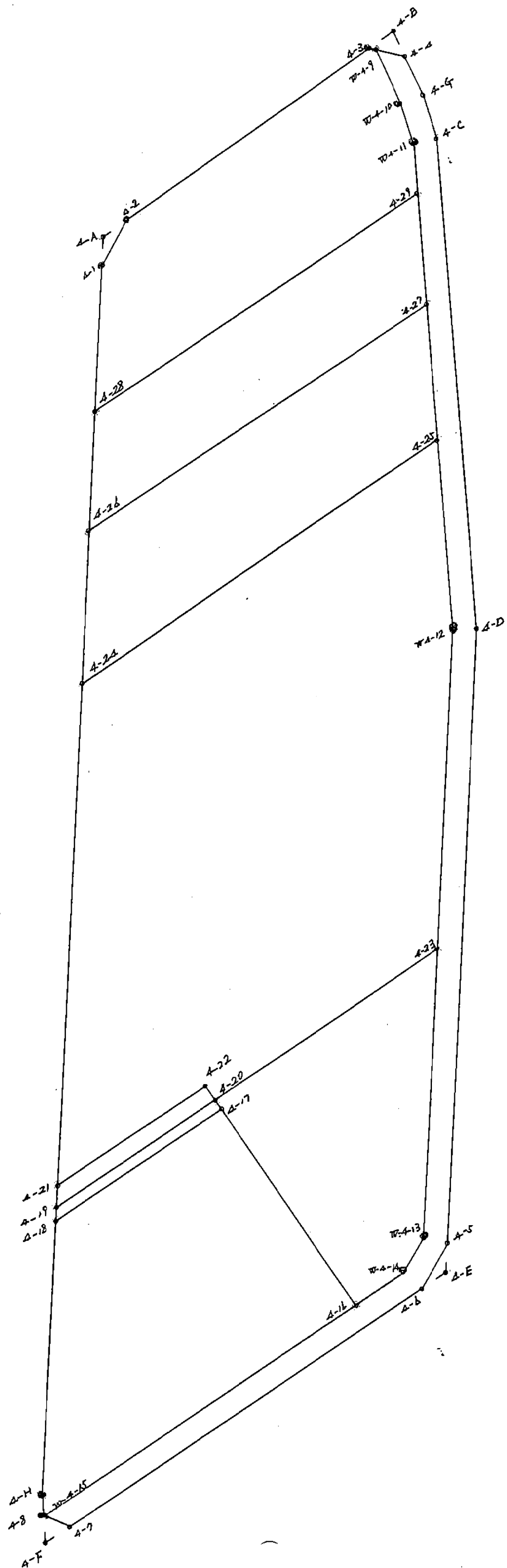
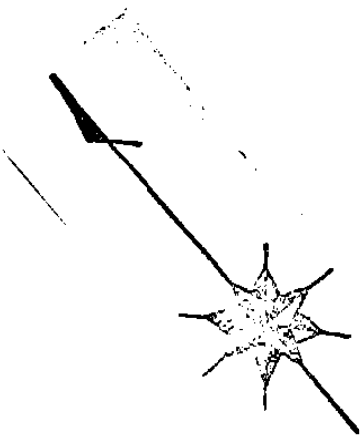

4-22 入打位置

| 凡例 | 例 |
|----|---------|
| ○ | キ |
| ○ | ル |
| ○ | 鉄 |
| ○ | コンクリート杭 |
| ○ | 木杭 |

4 ブロック

** 倍横距法面積計算 **

| 観測点 | 挟角 | 方向角 | 距離 | 緯距 | 経距 | X | Y | 測点 | 倍横距 | 倍面積 |
|---------|------------|-----------|---------------------|---------|---------|--------------|-------------|---------|----------|--------------|
| ()4-2 | 154-12-08 | 246-19-04 | 5.398 | -2.168 | -4.943 | -151,528.219 | -39,014.386 | ()4-1 | -4.943 | 10.716424 |
| ()4-1 | 154-04-39 | 220-23-43 | 129.88 ² | -98.918 | -84.172 | -151,627.137 | -39,098.558 | ()4-47 | -94.058 | 9304.029244 |
| ()4-47 | 173-36-14 | 213-59-57 | 2.005 | -1.662 | -1.121 | -151,628.799 | -39,099.679 | ()4-8 | -179.351 | 298.081362 |
| ()4-8 | 120-10-05 | 154-10-02 | 0.140 | -0.126 | 0.061 | -151,628.925 | -39,099.618 | W.4-15 | -180.411 | 22.731786 |
| W.4-15 | 119-11-16 | 93-21-18 | 45.469 | -2.661 | 45.391 | -151,631.586 | -39,054.227 | W.4-14 | -134.959 | 359.125899 |
| W.4-14 | 153-36-01 | 66-57-19 | 4.202 | 1.645 | 3.867 | -151,629.941 | -39,050.360 | W.4-13 | -85.701 | -140.978145 |
| W.4-13 | 153-25-17 | 40-22-36 | 64.005 | 48.759 | 41.463 | -151,581.182 | -39,008.897 | W.4-12 | -40.371 | -1968.449589 |
| W.4-12 | 172-37-26 | 33-00-02 | 51.534 | 43.220 | 28.068 | -151,537.962 | -38,980.829 | W.4-11 | 29.160 | 1260.295200 |
| W.4-11 | 166-34-44 | 19-34-46 | 4.464 | 4.206 | 1.496 | -151,533.756 | -38,979.333 | W.4-10 | 58.724 | 246.993144 |
| W.4-10 | 173-44-11 | 13-18-57 | 6.231 | 6.063 | 1.435 | -151,527.693 | -38,977.898 | W.4-9 | 61.655 | 373.814265 |
| W.4-9 | 128-26-22 | 321-45-19 | 0.625 | 0.491 | -0.387 | -151,527.202 | -38,978.285 | ()4-3 | 62.703 | -30.787173 |
| ()4-3 | 130-21-37 | 272-06-56 | 31.179 | 1.151 | -31.158 | -151,526.051 | -39,009.443 | ()4-2 | 31.158 | 35.862858 |
| TOTAL | 1800-00-00 | | 345.135 | | | | | | 合計 | 9833.009621 |
| | | | | | | | | | 面積 | 4916.5048105 |

下422-3 田

** 倍横距法面積計算 **

| 観測点 | 挟角 | 方向角 | 距離 | 緯距 | 経距 | X | Y | 測点 | 倍横距 | 倍面積 |
|--------|------------|-----------|---------|---------|---------|--------------|-------------|--------|---------|-------------|
| ()4-1 | 154-04-37 | 220-23-41 | 15.588 | -11.872 | -10.102 | -151,540.091 | -39,024.488 | ()4-28 | -10.102 | 119.930944 |
| ()4-28 | 52-57-29 | 93-21-10 | 40.797 | -2.386 | 40.727 | -151,542.477 | -38,983.761 | ()4-29 | 20.523 | -48.967878 |
| ()4-29 | 119-38-48 | 32-59-58 | 5.383 | 4.515 | 2.932 | -151,537.962 | -38,980.829 | W.4-11 | 64.182 | 289.781730 |
| W.4-11 | 166-34-48 | 19-34-46 | 4.464 | 4.206 | 1.496 | -151,533.756 | -38,979.333 | W.4-10 | 68.610 | 288.573660 |
| W.4-10 | 173-44-11 | 13-18-57 | 6.231 | 6.063 | 1.435 | -151,527.693 | -38,977.898 | W.4-9 | 71.541 | 433.753083 |
| W.4-9 | 128-26-22 | 321-45-19 | 0.625 | 0.491 | -0.387 | -151,527.202 | -38,978.285 | ()4-3 | 72.589 | 35.641199 |
| ()4-3 | 130-21-37 | 272-06-56 | 31.179 | 1.151 | -31.158 | -151,526.051 | -39,009.443 | ()4-2 | 41.044 | 47.241644 |
| ()4-2 | 154-12-08 | 246-19-04 | 5.398 | -2.168 | -4.943 | -151,528.219 | -39,014.386 | ()4-1 | 4.943 | -10.716424 |
| TOTAL | 1080-00-00 | | 109.665 | | | | | | 合計 | 1155.237958 |
| | | | | | | | | | 面積 | 577.6189790 |

下 423-1 田

** 倍横距法面積計算 **

| 観測点 | 挟角 | 方向角 | 距離 | 緯距 | 経距 | X | Y | 測点 | 倍横距 | 倍面積 |
|--------|-----------|-----------|---------|--------|---------|--------------|-------------|--------|--------|-------------|
| ()4-28 | 127-02-22 | 220-23-32 | 12.745 | -9.707 | -8.259 | -151,549.798 | -39,032.747 | ()4-26 | -8.259 | 80.170113 |
| ()4-26 | 52-57-47 | 93-21-19 | 42.682 | -2.498 | 42.609 | -151,552.296 | -38,990.138 | ()4-27 | 26.091 | -65.175318 |
| ()4-27 | 119-38-48 | 33-00-07 | 11.708 | 9.819 | 6.377 | -151,542.477 | -38,983.761 | ()4-29 | 75.077 | 737.181063 |
| ()4-29 | 60-21-03 | 273-21-10 | 40.797 | 2.386 | -40.727 | -151,540.091 | -39,024.488 | ()4-28 | 40.727 | 97.174622 |
| TOTAL | 360-00-00 | | 107.932 | | | | | | 合計 | 849.350480 |
| | | | | | | | | | 面積 | 424.6752400 |

下・424-1・ 田・

** 倍横距法面積計算 **

| 観測点 | 挟角 | 方向角 | 距離 | 緯距 | 経距 | X | Y | 測点 | 倍横距 | 倍面積 |
|---------|-----------|-----------|---------|---------|---------|--------------|-------------|---------|---------|-------------|
| ()4-26 | 127-02-30 | 220-23-49 | 15.851 | -12.072 | -10.273 | -151,561.870 | -39,043.020 | ()4-24 | -10.273 | 124.015656 |
| ()4-24 | 52-57-47 | 93-21-36 | 45.028 | -2.639 | 44.951 | -151,564.509 | -38,998.069 | ()4-25 | 24.405 | -64.404795 |
| ()4-25 | 119-38-21 | 32-59-57 | 14.562 | 12.213 | 7.931 | -151,552.296 | -38,990.138 | ()4-27 | 77.287 | 943.906131 |
| ()4-27 | 60-21-22 | 273-21-19 | 42.682 | 2.498 | -42.609 | -151,549.798 | -39,032.747 | ()4-26 | 42.609 | 106.437282 |
| TOTAL | 360-00-00 | | 118.123 | | | | | | 合計 | 1109.954274 |
| | | | | | | | | | 面積 | 554.9771370 |

下 425-1 田

** 倍横距法面積計算 **

| 観測点 | 挟角 | 方向角 | 距離 | 緯距 | 経距 | X | Y | 測点 | 倍横距 | 倍面積 |
|--------|-----------|-----------|---------|---------|---------|--------------|-------------|--------|---------|--------------|
| ()4-24 | 127-02-09 | 220-23-45 | 53.047 | -40.400 | -34.378 | -151,602.270 | -39,077.398 | ()4-21 | -34.378 | 1388.871200 |
| ()4-21 | 53-08-07 | 93-31-52 | 18.754 | -1.155 | 18.718 | -151,603.425 | -39,058.680 | ()4-22 | -50.038 | 57.793890 |
| ()4-22 | 269-45-01 | 183-16-53 | 1.782 | -1.779 | -0.102 | -151,605.204 | -39,058.782 | ()4-20 | -31.422 | 55.899738 |
| ()4-20 | 90-02-23 | 93-19-16 | 28.120 | -1.629 | 28.073 | -151,606.833 | -39,030.709 | ()4-23 | -3.451 | 5.621679 |
| ()4-23 | 127-03-17 | 40-22-33 | 33.671 | 25.651 | 21.812 | -151,581.182 | -39,008.897 | W.4-12 | 46.434 | 1191.078534 |
| W.4-12 | 172-37-31 | 33-00-04 | 19.881 | 16.673 | 10.828 | -151,564.509 | -38,998.069 | ()4-25 | 79.074 | 1318.400802 |
| ()4-25 | 60-21-32 | 273-21-36 | 45.028 | 2.639 | -44.951 | -151,561.870 | -39,043.020 | ()4-24 | 44.951 | 118.625689 |
| TOTAL | 900-00-00 | | 200.283 | | | | | | 合計 | 4136.291532 |
| | | | | | | | | | 面積 | 2068.1457660 |

西 6-I-A 田

** 倍横距法面積計算 **

| 観測点 | 挟角 | 方向角 | 距離 | 緯距 | 経距 | X | Y | 測点 | 倍横距 | 倍面積 |
|--------|-----------|-----------|--------|--------|---------|--------------|-------------|--------|--------|------------|
| ()4-21 | 126-52-21 | 220-24-13 | 2.232 | -1.700 | -1.447 | -151,603.970 | -39,078.845 | ()4-19 | -1.447 | 2.459900 |
| ()4-19 | 53-06-58 | 93-31-11 | 20.101 | -1.234 | 20.063 | -151,605.204 | -39,058.782 | ()4-20 | 17.169 | -21.186546 |
| ()4-20 | 89-45-42 | 3-16-53 | 1.782 | 1.779 | 0.102 | -151,603.425 | -39,058.680 | ()4-22 | 37.334 | 66.417186 |
| ()4-22 | 90-14-59 | 273-31-52 | 18.754 | 1.155 | -18.718 | -151,602.270 | -39,077.398 | ()4-21 | 18.718 | 21.619290 |
| TOTAL | 360-00-00 | | 42.869 | | | | | | 合計 | 69.309830 |
| | | | | | | | | | 面積 | 34.6549150 |

西 6-1-B / 田

** 倍横距法面積計算 **

| 観測点 | 挟角 | 方向角 | 距離 | 緯距 | 経距 | X | Y | 測点 | 倍横距 | 倍面積 |
|--------|-----------|-----------|--------|--------|---------|--------------|-------------|--------|--------|------------|
| ()4-19 | 126-52-14 | 220-23-25 | 1.443 | -1.099 | -0.935 | -151,605.069 | -39,079.780 | ()4-18 | -0.935 | 1.027565 |
| ()4-18 | 53-07-22 | 93-30-47 | 20.971 | -1.285 | 20.932 | -151,606.354 | -39,058.848 | ()4-17 | 19.062 | -24.494670 |
| ()4-17 | 89-46-18 | 3-17-05 | 1.152 | 1.150 | 0.066 | -151,605.204 | -39,058.782 | ()4-20 | 40.060 | 46.069000 |
| ()4-20 | 90-14-06 | 273-31-11 | 20.101 | 1.234 | -20.063 | -151,603.970 | -39,078.845 | ()4-19 | 20.063 | 24.757742 |
| TOTAL | 360-00-00 | | 43.667 | | | | | | 合計 | 47.359637 |
| | | | | | | | | | 面積 | 23.6798185 |

西 1-1 / 田
西 2-3 / 田

** 倍横距法面積計算 **

| 観測点 | 挟角 | 方向角 | 距離 | 緯距 | 経距 | X | Y | 測点 | 倍横距 | 倍面積 |
|---------|-----------|-----------|---------|---------|---------|--------------|-------------|---------|---------|-------------|
| ()4-18 | 126-52-55 | 220-23-42 | 28.976 | -22.068 | -18.778 | -151,627.137 | -39,098.558 | (/)4-47 | -18.778 | 414.392904 |
| (/)4-47 | 173-36-15 | 213-59-57 | 2.005 | -1.662 | -1.121 | -151,628.799 | -39,099.679 | ()4-8 | -38.677 | 64.281174 |
| ()4-8 | 120-10-05 | 154-10-02 | 0.140 | -0.126 | 0.061 | -151,628.925 | -39,099.618 | W, 4-15 | -39.737 | 5.006862 |
| W, 4-15 | 119-11-16 | 93-21-18 | 39.404 | -2.306 | 39.336 | -151,631.231 | -39,060.282 | ()4-16 | -0.340 | 0.784040 |
| ()4-16 | 89-56-39 | 3-17-57 | 24.918 | 24.877 | 1.434 | -151,606.354 | -39,058.848 | ()4-17 | 40.430 | 1005.777110 |
| ()4-17 | 90-12-50 | 273-30-47 | 20.971 | 1.285 | -20.932 | -151,605.069 | -39,079.780 | ()4-18 | 20.932 | 26.897620 |
| TOTAL | 720-00-00 | | 116.414 | | | | | | 合計 | 1517.139710 |
| | | | | | | | | | 面積 | 758.5698550 |

保 4-1 田

** 倍横距法面積計算 **

| 観測点 | 挟角 | 方向角 | 距離 | 緯距 | 経距 | X | Y | 測点 | 倍横距 | 倍面積 |
|--------|-----------|-----------|--------|---------|---------|--------------|-------------|--------|--------|-------------|
| ()4-20 | 89-58-38 | 183-17-54 | 26.070 | -26.027 | -1.500 | -151,631.231 | -39,060.282 | ()4-16 | -1.500 | 39.040500 |
| ()4-16 | 90-03-25 | 93-21-19 | 6.065 | -0.355 | 6.055 | -151,631.586 | -39,054.227 | W.4-14 | 3.055 | -1.084525 |
| W.4-14 | 153-36-00 | 66-57-19 | 4.202 | 1.645 | 3.867 | -151,629.941 | -39,050.360 | W.4-13 | 12.977 | 21.347165 |
| W.4-13 | 153-25-21 | 40-22-40 | 30.334 | 23.108 | 19.651 | -151,606.833 | -39,030.709 | ()4-23 | 36.495 | 843.326460 |
| ()4-23 | 52-56-36 | 273-19-16 | 28.120 | 1.629 | -28.073 | -151,605.204 | -39,058.782 | ()4-20 | 28.073 | 45.730917 |
| TOTAL | 540-00-00 | | 94.791 | | | | | | 合計 | 948.360517 |
| | | | | | | | | | 面積 | 474.1802585 |

水路

水路 第 8 号
** 倍横距法面積計算 **

| 観測点 | 挟角 | 方向角 | 距離 | 緯距 | 経距 | X | Y | 測点 | 倍横距 | 倍面積 |
|---------|------------|-----------|---------|---------|---------|--------------|-------------|---------|----------|--------------|
| ()4-4 | 128-26-44 | 321-43-28 | 3.213 | 2.522 | -1.990 | -151,527.693 | -38,977.898 | W.4-9 | -1.990 | -5.018780 |
| W.4-9 | 51-35-29 | 193-18-57 | 6.231 | -6.063 | -1.435 | -151,533.756 | -38,979.333 | W.4-10 | -5.415 | 32.831145 |
| W.4-10 | 186-15-49 | 199-34-46 | 4.464 | -4.206 | -1.496 | -151,537.962 | -38,980.829 | W.4-11 | -8.346 | 35.103276 |
| W.4-11 | 193-25-16 | 213-00-02 | 51.534 | -43.220 | -28.068 | -151,581.182 | -39,008.897 | W.4-12 | -37.910 | 1638.470200 |
| W.4-12 | 187-22-34 | 220-22-36 | 64.005 | -48.759 | -41.463 | -151,629.941 | -39,050.360 | W.4-13 | -107.441 | 5238.715719 |
| W.4-13 | 206-34-43 | 246-57-19 | 4.202 | -1.645 | -3.867 | -151,631.586 | -39,054.227 | W.4-14 | -152.771 | 251.308295 |
| W.4-14 | 206-23-59 | 273-21-18 | 45.469 | 2.661 | -45.391 | -151,628.925 | -39,099.618 | W.4-15 | -202.029 | -537.599169 |
| W.4-15 | 60-37-54 | 153-59-12 | 2.880 | -2.588 | 1.263 | -151,631.513 | -39,098.355 | ()4-7 | -246.157 | 637.054316 |
| ()4-7 | 119-20-47 | 93-19-59 | 44.616 | -2.594 | 44.541 | -151,634.107 | -39,053.814 | ()4-6 | -200.353 | 519.715682 |
| ()4-6 | 153-23-19 | 66-43-18 | 5.476 | 2.164 | 5.030 | -151,631.943 | -39,048.784 | ()4-5 | -150.782 | -326.292248 |
| ()4-5 | 153-40-13 | 40-23-31 | 64.638 | 49.230 | 41.886 | -151,582.713 | -39,006.898 | ()4-43 | -103.866 | -5113.323180 |
| ()4-43 | 172-36-18 | 32-59-49 | 52.046 | 43.651 | 28.344 | -151,539.062 | -38,978.554 | ()4-42 | -33.636 | -1468.245036 |
| ()4-42 | 166-40-13 | 19-40-02 | 4.882 | 4.597 | 1.643 | -151,534.465 | -38,976.911 | ()4-46 | -3.649 | -16.774453 |
| ()4-46 | 173-36-42 | 13-16-44 | 4.367 | 4.250 | 1.003 | -151,530.215 | -38,975.908 | ()4-4 | -1.003 | -4.262750 |
| TOTAL | 2160-00-00 | | 358.023 | | | | | | 合計 | 881.683017 |
| | | | | | | | | | 面積 | 440.8415085 |