

街区略図

工区

ブロック 9

記入者



点検者

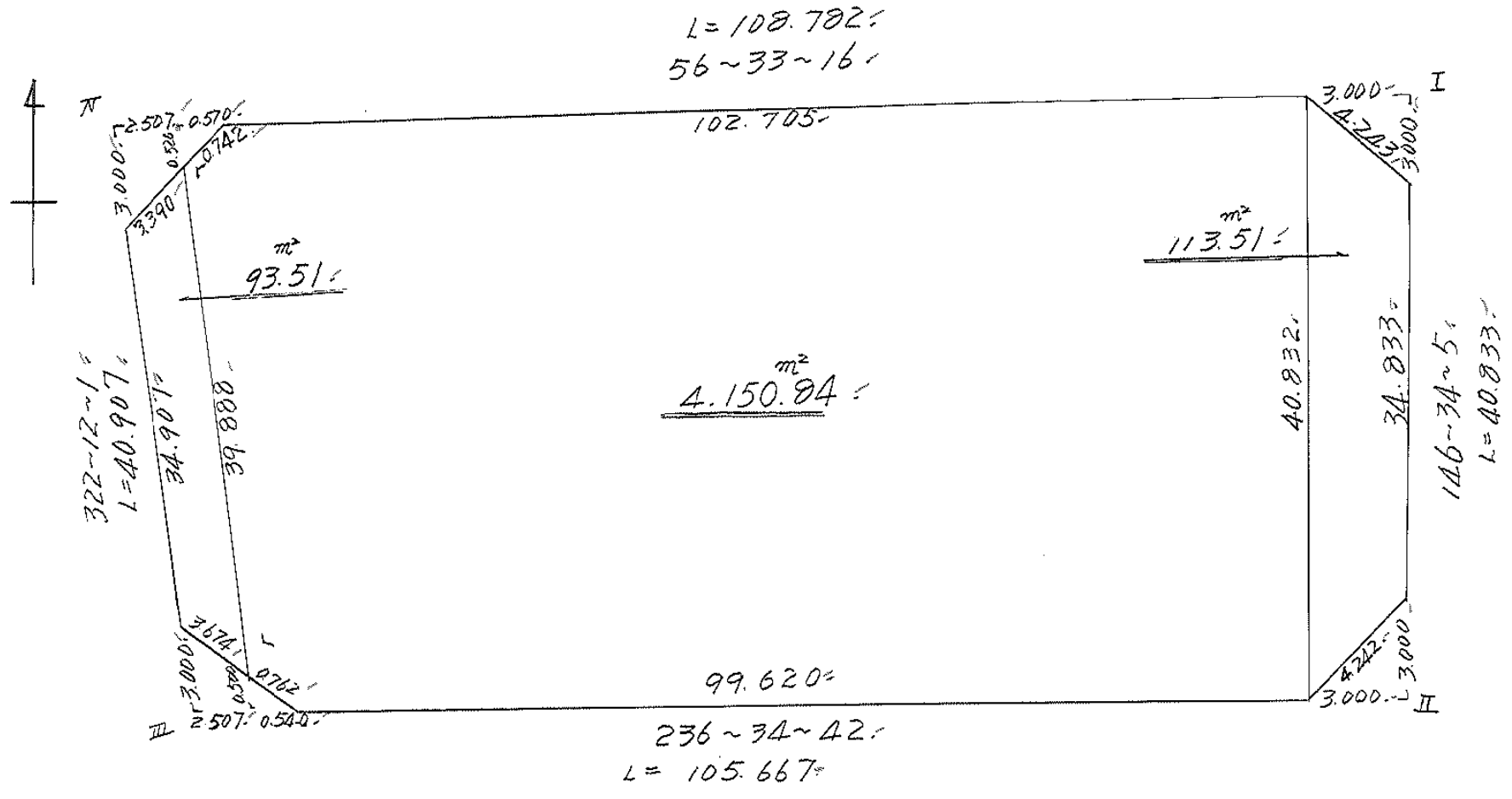



# 面地計算



# 面積計算書

工  
区

フ  
ロ  
ック

9

計  
算  
者

精  
算  
者

備  
考

(-)329  
(=)保留地

点	①	②	③	④	⑤	⑥	③ × ⑤		② × ⑥	
	X	X-(定数)	X <sub>n-1</sub> -X <sub>n+1</sub>	Y	Y-(定数)	Y <sub>n-1</sub> -Y <sub>n+1</sub>	+	-	+	-
(1) 22	-153.957.819	-153.950- 7.819	+4.477	-34.378.503	-34.360- 18.503	-25.928		82.837.931	202.731.032	
23	972.862	22.862	+25.608	368.571	8.571	+6.074		219.486.168		138.863.788
24	983.427	33.427	-4.477	384.577	24.577	+25.928	110.031.229			866.695.256
21	968.385	18.385	-25.608	394.499	34.499	-6.074	883.450.392		111.670.490	
							993.481.621	302.324.099	314.401.522	1005.559.044
							691.157.522			691.157.522
								× 1/2 = 345.578.761		
(2) 21	-153.968.385	-153.960- 8.385	+3.370	-34.394.499	-34.380- 14.499	-27.594		48.861.630	231.375.690	
24	983.427	23.427	+26.715	384.577	4.577	+7.962		122.274.555		181.840.374
26	995.100	35.100	-3.370	402.261	22.261	+27.594	75.019.570			968.549.400
20	980.057	20.057	-26.715	412.171	32.171	-7.962	859.448.265		155.682.434	
							934.467.835	171.176.185	387.058.124	1150.389.774
							763.331.650			763.331.650
								× 1/2 = 381.665.825		

# 面積計算書

工区

ブロック

9

計算者



精算者



備考

(三) 保留地  
(四) >83-3

点	①	②	③	④	⑤	⑥	③ × ⑤		② × ⑥	
	X	X-(定数)	X <sub>n-1</sub> -X <sub>n+1</sub>	Y	Y-(定数)	Y <sub>n-1</sub> -Y <sub>n+1</sub>	+	-	+	-
>3	-153.992.862	-153.990.- >.862	-0.744	-34.368.571	-34.350.- 18.571	-42.526	13.816824			121.709412
3	991.894	>1.894	+38.816	356.006	6.006	+17.414		>33.128896		381.262116
4	-154.011.678	41.678	+0.744	>85.985	35.985	+42.526		>6.772840		1772.398628
>5	-153.992.638	>>.638	-38.816	398.532	48.532	-17.414	1883.818112		394.>18132	
							1897.632296	>59.901736	575.9>7544	>153.660744
							1637.733200			1637.733200
								Y <sub>2</sub> = 818.866600		
>6	-153.998.100	-153.990.- 5.100	-21.503	-34.402>61	-34.380.- >>.261	+8.815	478.678283			44.956500
>5	992.638	>.638	+16.578	398.532	18.532	-16.276		307.>>3496	42.936088	
4	-154.011.678	>1.678	+>1.503	385.985	5.985	-8.815		28.695455	191.091570	
5	014.141	>4.141	-16.578	389.717	9.717	+16.276	141.088426			392.918916
							637.766709	435.918951	>34.027658	437.875416
							203.847758			203.847758
								Y <sub>2</sub> = 101.923879		

# 面積計算書

工  
区

フ  
ロ  
ック

9

計  
算  
者



精  
算  
者



備  
考

(五) 335-1

(六) 332

(五)

(六)

点	①	②	③	④	⑤	⑥	③ × ⑤		② × ⑥	
	X	X-(定数)	X <sub>n-1</sub> -X <sub>n+1</sub>	Y	Y-(定数)	Y <sub>n-1</sub> -Y <sub>n+1</sub>	+	-	+	-
		-153,980.-			-34,390.-					
20	-153,980.057	0.057	+ 6.764	-34,412.171	22.171	- 30.585		149,964,644	1,743,345	
27	998.847	18.847	+ 20.820	399.792	9.792	+ 5.843		301,789,440		110,123,021
29	-154,010.877	30.877	- 6.764	418.014	28.014	+ 30.585	189,426,696			944,373,045
19	-153,992,083	12,083	- 30.820	430,377	40,377	- 5.843	1244,419,140		70,600,969	
							1433,905,836	451,754,084	72,344,314	1054,496,066
							982,151,752			982,151,752
								$X\bar{Y} = 491,075,876$		
		-153,990.-			-34,380.-					
27	-153,998,847	8.847	+ 8.684	-34,399.792	19.792	- 20.087		171,873,728	177,709,689	
5	-154,014,141	24,141	+ 21,906	389,717	9,717	- 0.056		212,260,602	1,351,896	
6	020,753	20,753	- 8.684	399,736	19,736	+ 20.087	171,387,424			617,735,511
28	005,457	15,457	- 21,906	409,804	29,804	+ 0.056	652,886,424			0,865,592
							824,273,848	384,734,330	179,061,585	618,601,103
							439,539,518			439,539,518
								$X\bar{Y} = 219,769,759$		

# 面積計算書

工区

ブロック

9

計算者



精算者



備考

二八二) = (七) 三 - 六) = (八)

点	①	②	③	④	⑤	⑥	③ × ⑤		② × ⑥		
	X	X - (定数)	X <sub>n-1</sub> - X <sub>n+1</sub>	Y	Y - (定数)	Y <sub>n-1</sub> - Y <sub>n+1</sub>	+	-	+	-	
28	-154,005.457	-154,000. - 5.457	+ 9.876	-34,409.804	-34,390. - 19.804	- 18.278			195.584304	99.743046	
6	020.753	20.753	+ 20.717	399.736	9.736	- 1.853			201.700712	38.455309	
7	026.174	26.174	- 9.876	407.951	12.951	+ 18.278	177.284076				478.408372
29	010.877	10.877	- 20.717	418.014	28.014	+ 1.853	580.366038				20.155081
							757.650114	397.285016	138.198355	498.563453	
							360.365098				360.365098
									$X \frac{1}{2} = 180.182549$		
19	-153,992.083	-153,990. - 2.083	+ 16.229	-34,430.377	-34,410. - 20.377	- 16.247			330.698333	33.842501	
29	-154,010.877	20.877	+ 21.358	418.014	8.014	- 8.480			171.163012	177.036960	
30	013.441	23.441	- 16.229	421.897	11.897	+ 16.247	193.076413				380.845927
18	-153,994.648	4.648	- 21.358	434.261	24.261	+ 8.480	518.166438				39.415504
							711.242851	501.861345	210.879461	420.260967	
							209.381506				209.381506
									$X \frac{1}{2} = 104.690753$		



# 面積計算書

工区

ブロック

9

計算者

精算者



備考

四四二ノ二〇四三一一三(ナ)

点	①	②	③	④	⑤	⑥	③ × ⑤		② × ⑥		
	X	X-(定数)	X <sub>n-1</sub> -X <sub>n+1</sub>	Y	Y-(定数)	Y <sub>n-1</sub> -Y <sub>n+1</sub>	+	-	+	-	
18	-153,994,608	-153,990.- 4.648	+15,853	-34,434,261	-34.420.- 14.261	-16,815			226,079,633	78,156,120	
30	-154,013,441	23,441	+21,730	421,897	1.897	-7,914			41,221,810	185,512,074	
31	016,378	26,378	-15,853	426,347	6,347	+16,815	100,618,991				443,546,070
17	-153,997,588	7,588	-21,730	438,712	18,712	+7,914	406,611,760				60,051,432
							507,230,751	267,301,443	263,668,194	503,597,502	
							239,929,308				239,929,308
											$\times \frac{1}{2} = 119,964,654$
17	-153,997,588	-153,990.- 7,588	+17,446	-34,438,712	-34.420.- 18,712	-14,399			326,449,552	109,259,612	
31	-154,016,378	26,378	+20,132	426,347	6,347	-10,332			127,777,804	272,537,496	
32	017,720	27,720	-17,446	428,380	8,380	+14,399	146,197,480				399,140,280
16	-153,998,932	8,932	-20,132	440,746	20,746	+10,332	417,658,472				922,854,24
							563,855,952	454,227,356	381,797,108	491,425,704	
							109,628,596				109,628,596
											$\times \frac{1}{2} = 54,814,298$

# 面積計算書

工区

ブロック

9

計算者



精算者

備考

320-1 (±)

321-3 (±)

点	①	②	③	④	⑤	⑥	③ × ⑤		② × ⑥	
	X	X-(定数)	X <sub>n-1</sub> -X <sub>n+1</sub>	Y	Y-(定数)	Y <sub>n-1</sub> -Y <sub>n+1</sub>	+	-	+	-
		-153.990-			-34.420-					
16	-153.998.992	8.922	+10.903	-34.440.746	20.746-	-24.303			226.193638	217.074396
32	-154.017.720	27.720	+26.666	-34.428.380	8.380-	-0.434			223.461080	13.030480
34	025.598	25.598	-10.903	440.312	20.312	+24.303	221.461786			865.138194
15	016.817	16.817	-26.666	452.683	32.683	+0.434	871.524878			7298578
							1092.986614	449.654718	229.104876	872.436772
							643.331896			643.331896
									Y <sub>2</sub> = 321.665948	
		-154.000-			-34.440					
15	-154.006.817	6.817	+11.174	-34.452.683	12.683-	-23.889			141.719842	162.881313
34	025.598	25.598	+25.741	440.312	0.312	-1.829			8.031192	46.818742
35	022.558	22.558	-10.449	450.854	10.854-	+24.045	113.413446			982.857110
13	015.149	15.149	-18.134	464.357	24.357	+12.347	441.689838			202.193703
12	014.424	14.424	-8.332	464.201	24.201-	-11.674	201.642732			168.385776
							756.746016	149.751034	378.055831	985.050813
							606.994982			606.994982
									Y <sub>2</sub> = 323.497491	

# 面積計算書

工  
区

ブ  
ロ  
ック

9

計  
算  
者



精  
算  
者



備  
考

(北) 316-3

(南) 316-1

(北)

(南)

点	①	②	③	④	⑤	⑥	③ × ⑤		② × ⑥	
	X	X-(定数)	X <sub>n-1</sub> -X <sub>n+1</sub>	Y	Y-(定数)	Y <sub>n-1</sub> -Y <sub>n+1</sub>	+	-	+	-
29	-154, 010.877	-154,000- 10.877	+ 6.787	-34, 418.014	-34,400- 18.014	- 22.953			122.261018	249.659781
7	026.174	26.174	+ 23.815	407.951	7.951	+ 2.844			189.353065	74.438956
8	034.692	34.692	- 6.787	420.858	20.858	- 22.953	141.563246			796.285676
33	019.387	19.387	- 23.815	430.904	30.904	- 2.844	735.978760			55.136628
							977.542006	311.614083	304.796409	870.724332
							565.927923			565.927923
										x 1/2 = 282.9639615
33	-154, 019.387	-154,010- 9.387	+ 2.134	-34, 430.904	-34,420- 10.904	- 29.996			23.269136	281.572452
8	034.692	24.692	+ 27.378	420.858	0.858	+ 8.249			23.490324	203.684308
9	046.765	36.765	+ 11.975	439.153	19.153	+ 19.051			229.357175	700.410015
10	046.667	36.667	- 14.207	439.909	19.909	+ 11.701	282.847163			429.040567
35	032.558	22.558	- 7.280	450.854	30.854	- 9.005	841.697120			203.134790
							1124.544283	276.116635	494.707242	1333.134890
							848.427648			848.427648
										x 1/2 = 424.213824

# 面積計算書

工  
区

ブ  
ロ  
ック

9

計  
算  
者

測  
算  
者

備  
考

スミ切 工 区

点	①	②	③	④	⑤	⑥	③ × ⑤		② × ⑥	
	X	X-(定数)	X <sub>n-1</sub> -X <sub>n+1</sub>	Y	Y-(定数)	Y <sub>n-1</sub> -Y <sub>n+1</sub>	+	-	+	-
		-153.950-			-34.370-					
I	-153.956.165	6.165	+ 0.850	-34.375.999	5.999	-4.157		5.099150	25.627905	
1	958.669	8.669	+ 1.654	374.346	4.346	+ 2.504		7.188284		21.707176
2	957.819	7.819	- 2.504	378.503	8.503	+ 1.653	21.291512			12.924807
							21.291512	12.287434	25.627905	34.631983
					4.50		9.004078			9.004078
							:		1/2 = 4.502039	
II	-153.990242	-153.980-	+ 4.156	-34.353.502	-34.350-	+ 0.851		14.554312		8.715942
3	991.894	10.242	- 2.504	356.006	6.006	+ 1.653	15.039024			19.660782
2	987.738	7.738	- 1.652	355.155	5.155	- 2.504	8.516060		19.375952	
							23.555084	14.554312	19.375952	28.376724
							9.000772			9.000772
					4.50				1/2 = 4.502386	

# 面積計算書

工  
区

フ  
ロ  
ック

8

計  
算  
者



精  
算  
者



備  
考

スミ切 Ⅲ Ⅳ

点	①	②	③	④	⑤	⑥	③ × ⑤		② × ⑥	
	X	X-(定数)	X <sub>n-1</sub> -X <sub>n+1</sub>	Y	Y-(定数)	Y <sub>n-1</sub> -Y <sub>n+1</sub>	+	-	+	-
Ⅲ	-154,048.443	-154,040.- 8.443	-0.692	-34,441.696	-34,430.- 11.696	+4.382	8,093.632			36,997.226
11	046.073	6.073	-1.776	443.535	13.535	-1.787	24,038.160		10,852.451	
10	046.667	6.667	+0.692	439.909	9.909	-4.382		6,857.028	29,214.794	
9	046.765	6.765	+1.776	439.153	9.153	+1.787		16,255.728		12,089.055
							32,131.792	23,112.756	40,067.245	49,086.281
							9,019.036			9,019.036
					<u>4.51</u>				$x\frac{1}{2} = 4,509.518$	
Ⅳ	-154,016.120	-154,010.- 6.120	-4.066	-34,466.768	-34,460.- 6.768	-0.728	27,518.688		4,455.360	
14	014.424	4.424	-0.971	464.201	4.201	-2.411	4,079.171		10,666.264	
13	015.149	5.149	+4.066	464.357	4.357	+0.728		17,715.562		3,748.472
12	018.490	8.490	+0.971	464.929	4.929	+2.411		4,786.059		20,469.390
							31,597.859	22,501.621	15,121.624	24,217.862
							9,096.238			9,096.238
					<u>4.55</u>				$x\frac{1}{2} = 4,548.119$	

# 面積計算書

工区

ブロック

9

計算者

精算者

備考

水路1号線 204  
水路2号線 204

1号線

2号線

点	①	②	③	④	⑤	⑥	③ × ⑤		② × ⑥	
	X	X-(定数)	X <sub>n-1</sub> -X <sub>n+1</sub>	Y	Y-(定数)	Y <sub>n-1</sub> -Y <sub>n+1</sub>	+	-	+	-
		-153.950			-34.350					
1	-153.958.669	8.669	+29.919	-34.374.346	24.346	-23.348		728.407.974	202.403.812	
2	987.738	37.738	+33.225	355.155	5.155	-18.340		171.274.875	692.114.920	
3	991.894	41.894	-29.919	356.006	6.006	+23.348	179.693.514			978.141.112
22	957.819	7.819	-33.225	378.503	28.503	+18.340	947.012.175			143.400.460
							1126.705.629	879.622.849	894.518.732	1121.541.572
							227.022.840			227.022.840
					<u>113.51</u>				$\frac{1}{2} = 113.511420$	
		-154.010			-34.430					
13	-154.015.149	5.149	+28.177	-34.464.357	34.357	-25.020		968.077.129	129.827.980	
10	046.667	36.667	+30.924	439.909	9.909	-20.822		326.425.916	762.420294	
11	046.073	36.073	-28.177	442.535	13.535	+25.020	381.375.695			902.546.460
12	018.490	8.490	-30.924	464.929	34.929	+20.822	1080.144.396			176.778.780
							1461.520.091	1274.503.105	892.708254	1079.325240
							187.016.986			187.016.986
					<u>93.51</u>				$\frac{1}{2} = 93.508493$	

計年月算日	計算者	検査者
-------	-----	-----

B. NO. 9

各筆面積計算書

地番	算式	隅切	地積	摘要
1	329		345.57	
2	保留地		381.66	
3	保留地		818.86	
4	283-3		101.92	
5	335-1		491.07	
6	332		219.76	
7	282-2		180.18	
8	316-2		104.69	
9	442-2		119.96	
10	311-3		54.81	
11	320-1		321.66	
12	321-3		303.49	
13	316-3		282.96	
14	316-1		424.21	
		合計	4,150.80	
		全体	4,150.84	
		差	-0.04	
			2,950.28	宅地 12筆
			1,200.52	保留地 2筆
			113.51	水路1号線04
			93.51	" 2号線04